

# DESIGN PROPOSAL FOR WINSTON MALL

26-OCT-2021

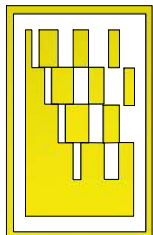

Jamshaid Khan  
ARCHITECTS & ASSOCIATES  
Architecture, interiors planning, landscape  
jimsarc9999@yahoo.com 0300-4284936, 0302-8555999  
Plot no 6, Central Avenue, Northern Block, Capital  
Enclave Zone-V, Islamabad Highway Islamabad.  
LICENCE NO : CDA / D\_ARCH -2(72)/712/A  
(PCATP NO A-2702/2014)

© Jamshaid Khan & Associates  
All rights reserved. No parts of this drawing may  
be circulated, reproduced, stored in retrieval  
system, or transmitted, in any form, or by any  
means—electronic, mechanical, photocopying,  
recording, or otherwise without the prior  
permission of Jamshaid Khan & Associates.

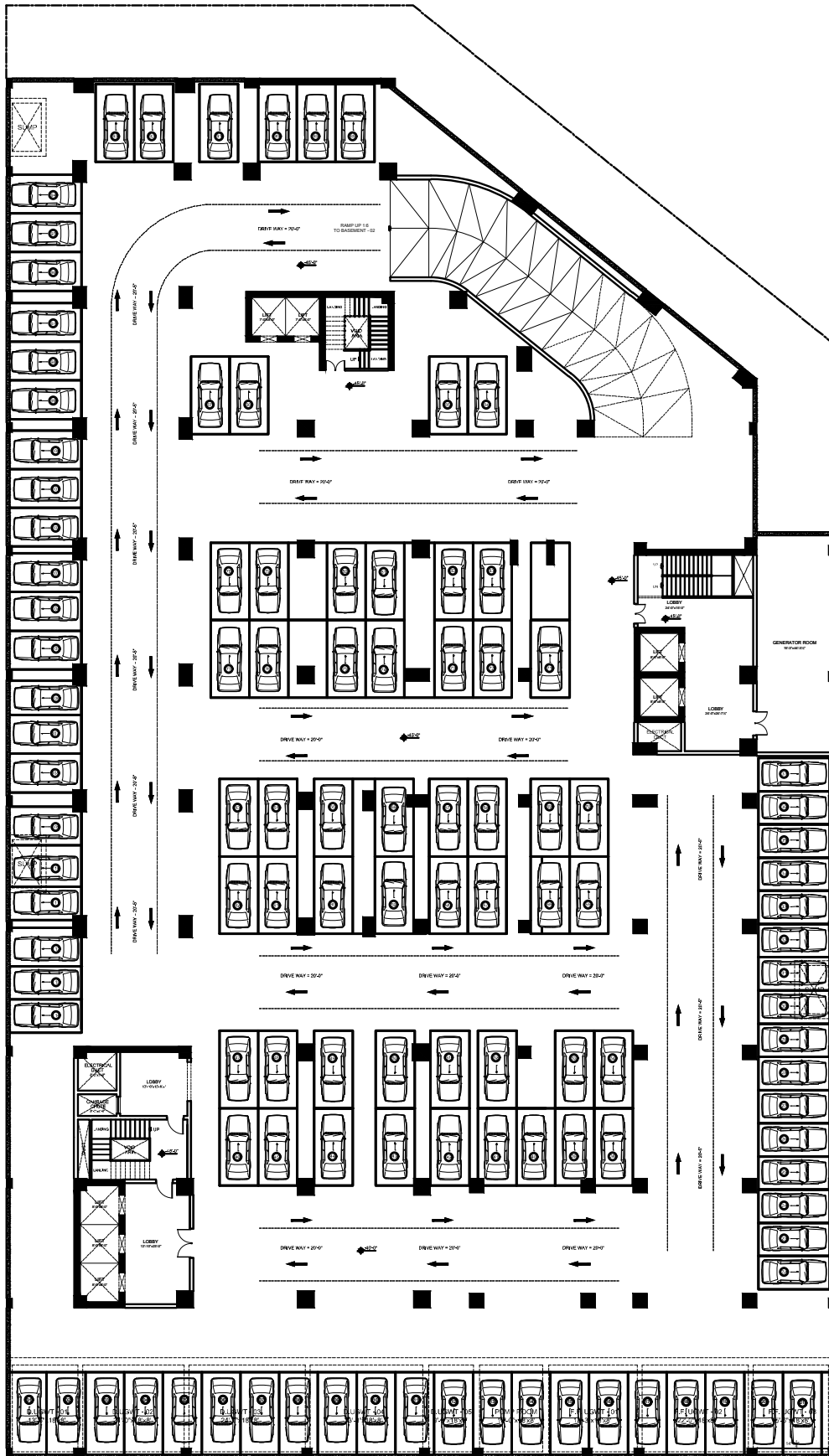

F.F.E LAYOUT PLAN (BASEMENT FLOOR -03)  
SCALE: 1/4" = 1'-0"

CONSULTANTS :



**Jamshaid Khan**  
ARCHITECTS & ASSOCIATES  
Architecture, interiors planning, landscape  
jksa@999@yahoo.com 0302-4284936, 0302-8555999  
Plot no 6, CENTRAL Avenue, Northern Block, Capital Enclave  
Zero-VI (Main Road) Highway, Islamabad.  
LICENCE NO - CDA/D.A.RCH-2172/12/A  
(PCATP NO A-2/02/2014)

© Jamshaid Khan & associates  
All right reserved. No parts of this drawing may be copied, reproduced, stored in retrieval system, or transmitted, in any form, or by any means, electronic, mechanical, photocopying, recording, or otherwise without the prior permission of Jamshaid Khan & associates.

CLIENT:  
**WINSTON MALL**

DRAWING TITLE

F.F.E LAYOUT PLAN (BASEMENT FLOOR -03)

JOB ARCHITECT: <b>JAMSHAIKH KHAN</b>	CHECKED BY: <b>ABID ALI</b>	REVISION DATE:
SCALE: N. T. S.	DRAWN BY: <b>M.ANEES BHATTI</b>	REVISION DATE:
DATE: <b>20-09-2021</b>	DRAWING NO. <b>AR-10</b>	REVISION DATE:

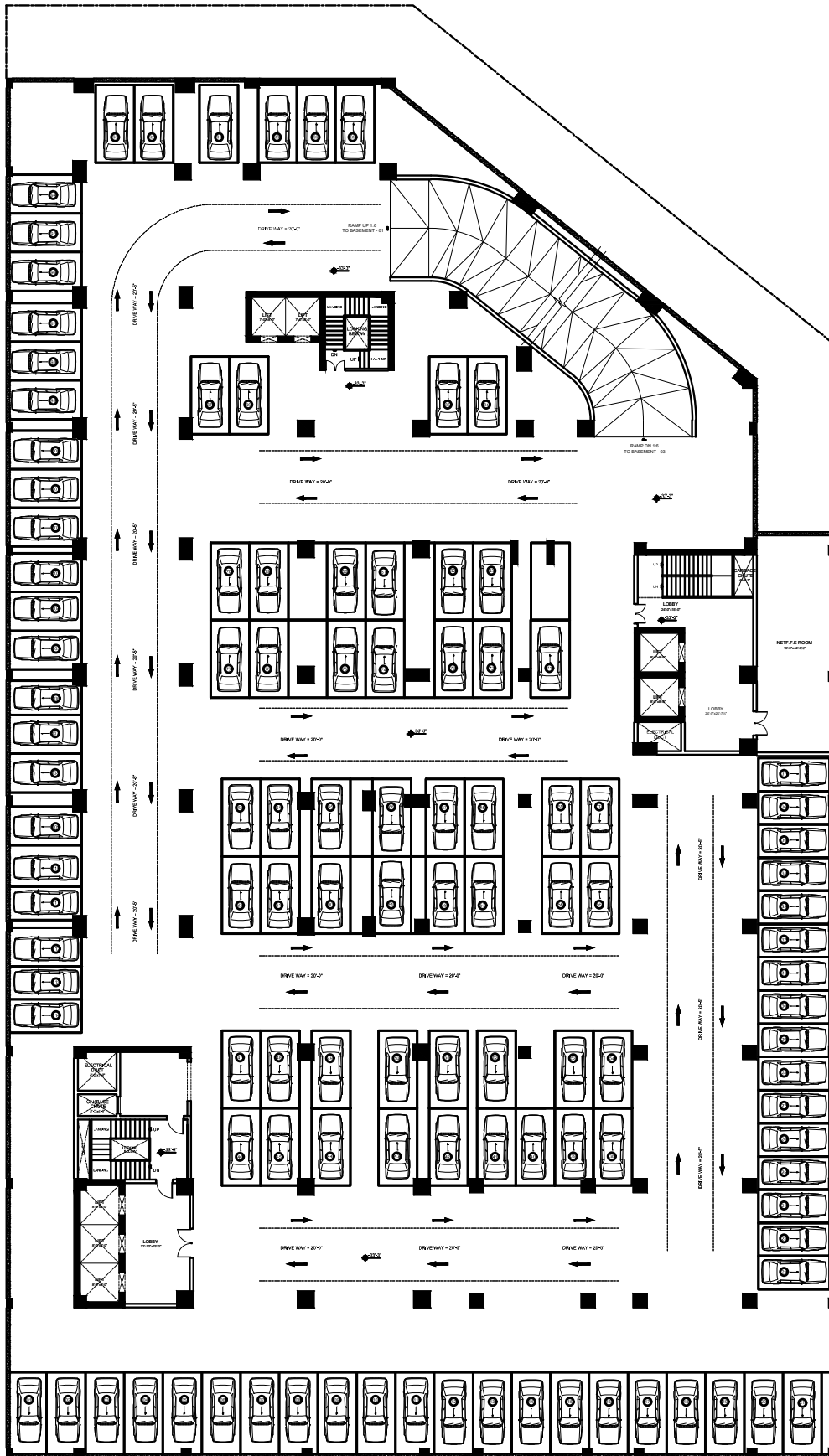

F.F.E LAYOUT PLAN (BASEMENT FLOOR -02)  
SCALE: 1/4" = 1'-0"

CONSULTANTS :



**Jamshaid Khan**  
ARCHITECTS & ASSOCIATES

Architecture, interiors planning, landscape  
jmsa0999@yahoo.com 0302-4284936, 0302-8555999  
Plot no 6, CENTral Avenue, Northern Block, Capital Enclave  
Zero-VI (Islamabad Highway) Islamabad.  
LICENCE NO - CDA/D ARCH-2172/12/A  
(PCATP NO A-2/02/2014)

© Jamshaid Khan & associates

All right reserved. No parts of this drawing may be copied, reproduced, stored in retrieval system, or transmitted, in any form, or by any means, electronic, mechanical, photocopying, recording, or otherwise without the prior permission of Jamshaid Khan & associates.

CLIENT:

WINSTON MALL

DRAWING TITLE

F.F.E LAYOUT PLAN (BASEMENT FLOOR -02 )

JOB ARCHITECT:	CHECKED BY:	REVISION DATE:
JAMSHAIKHAN	ABID ALI	
SCALE:	DRAWN BY:	REVISION DATE:
N. T. S.	M.ANEES BHATTI	
DATE:	DRAWING NO.	REVISION DATE:
20-09-2021	AR-10	

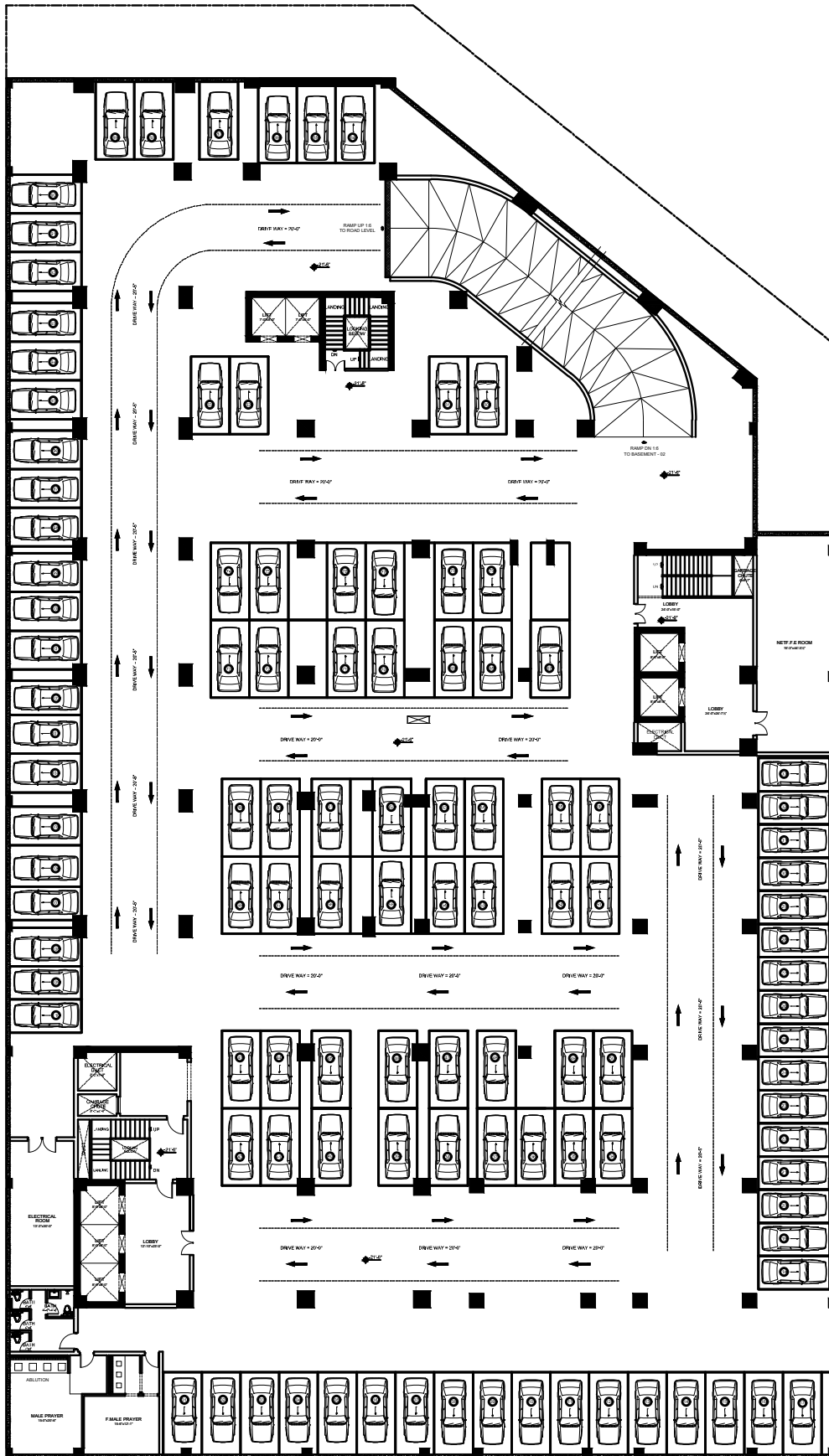

F.F.E LAYOUT PLAN (BASEMENT FLOOR -01)  
SCALE: 1/8" = 1'-0"

CONSULTANTS :



**Jamshaid Khan**  
ARCHITECTS & ASSOCIATES  
Architecture, interiors, planning, landscape  
jksa@9999@yahoo.com 0302-4284936, 0302-8555999  
Plot no 6, CENTral Avenue Northern Block, Capital Enclave  
Zero-VI Islamabad Highway Islamabad  
LICENCE NO - CDA/D.ARCH-2172/12/A  
(PCATP NO A-2/162/2014)

© Jamshaid Khan & associates  
All right reserved. No parts of this drawing may be copied, reproduced, stored in retrieval system, or transmitted, in any form, or by any means, electronic, mechanical, photocopying, recording, or otherwise without the prior permission of Jamshaid Khan & associates.

CLIENT:  
**WINSTON MALL**

DRAWING TITLE

F.F.E LAYOUT PLAN (BASEMENT FLOOR -01 )

JOB ARCHITECT: <b>JAMSHAIKH KHAN</b>	CHECKED BY: <b>ABID ALI</b>	REVISION DATE:
SCALE: N. T. S.	DRAWN BY: <b>M.ANEES BHATTI</b>	REVISION DATE:
DATE: <b>20-09-2021</b>	DRAWING NO. <b>AR-10</b>	REVISION DATE:

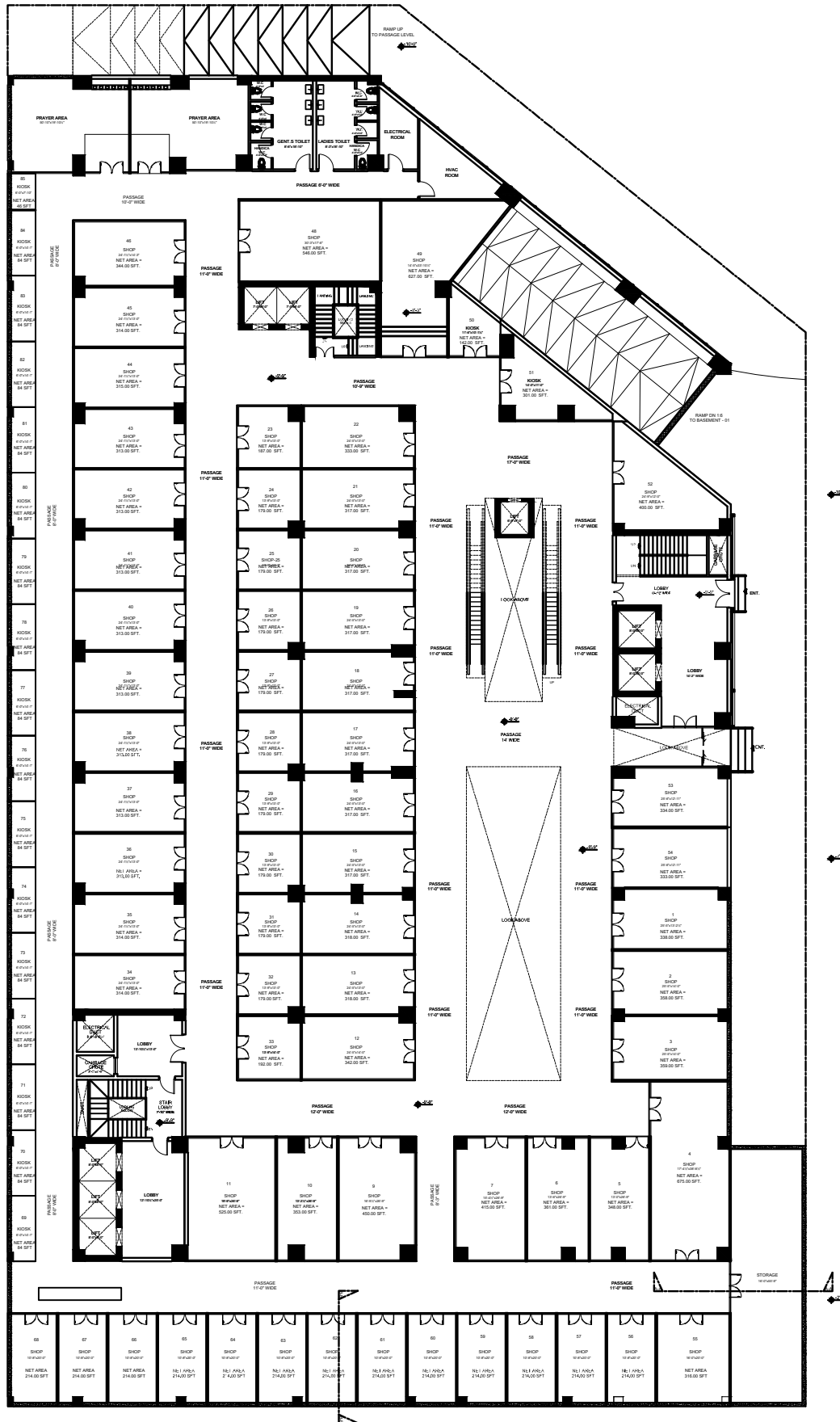

F.F.E LAYOUT PLAN (LOWER GROUND FLOOR)  
 NET SALEABLE AREA 20991.59 SFT  
 TOTAL NO SHOPS = 67

CONSULTANTS :



**Jamshaid Khan**  
 ARCHITECTS & ASSOCIATES

Architecture, interiors, planning, landscape  
 jkmsac9999@yahoo.com 0302-4284938, 0302-4855999  
 Plot no 6, CENTRAL Avenue, Northern Block, Capital Enclave  
 Zone-V (Islamabad Highway) Islamabad  
 LICENCE NO: CDAY/D\_ARCH-2/17/12/A  
 (PCATP NO A-2/62/2014)

© Jamshaid Khan & associates  
 All right reserved. No parts of this drawing may be copied, reproduced, stored in retrieval system, or transmitted, in any form, or by any means, electronic, mechanical, photocopying, recording, or otherwise without the prior permission of Jamshaid Khan & associates.

CLIENT: **WINSTON MALL**

DRAWING TITLE  
**F.F.E LAYOUT PLAN (LOWER GROUND FLOOR)**

JOB ARCHITECT:	CHECKED BY:	REVISION DATE:
JAMSHAIKHAN	ABID ALI	
SCALE:	DRAWN BY:	REVISION DATE:
	M.ANEES BHATTI	
DATE:	DRAWING NO.	REVISION DATE:
20-09-2021	AR-10	

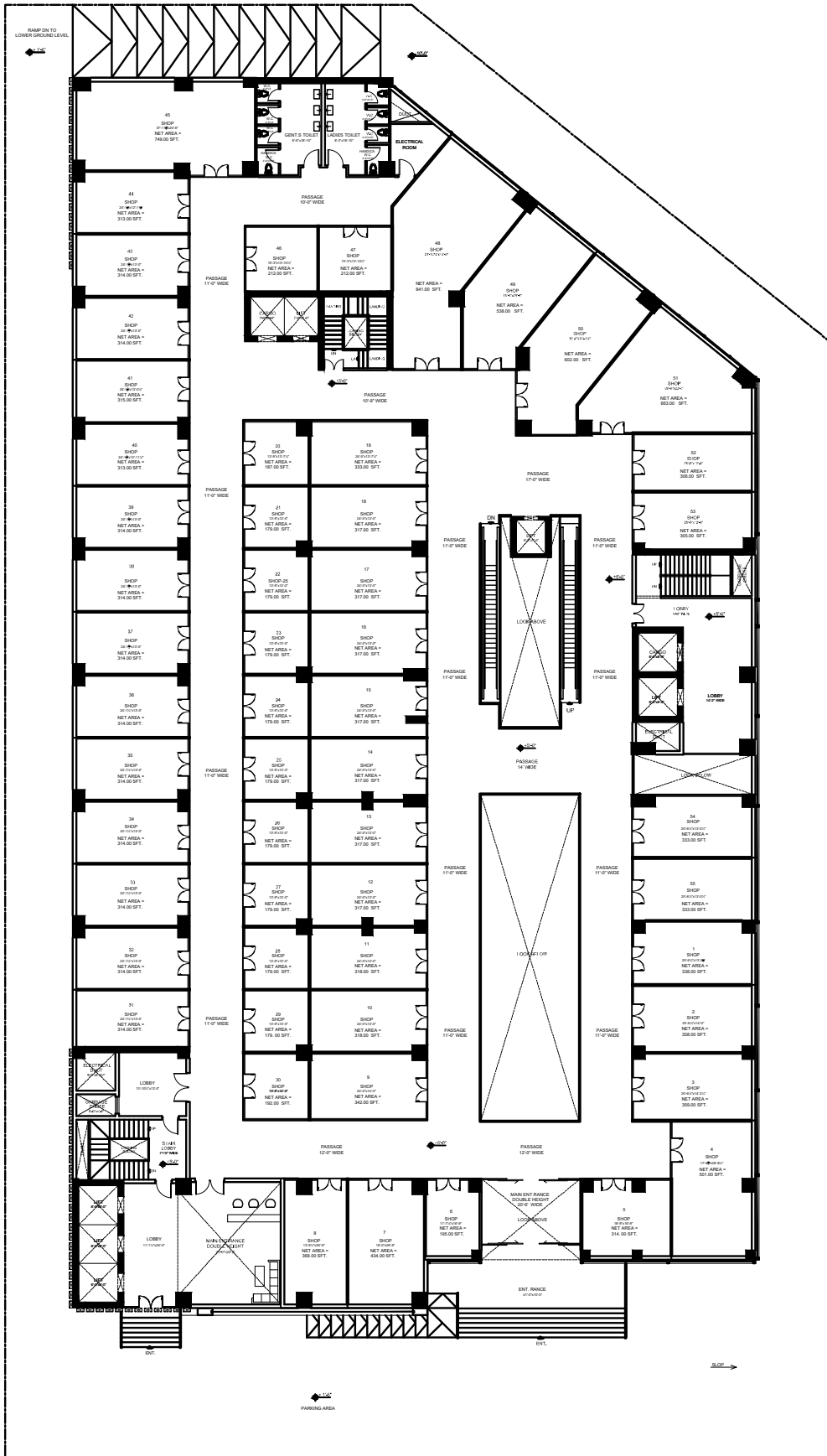

F.F.E LAYOUT PLAN ( GROUND FLOOR )  
 COVERED AREA = 29979.55 SFT.  
 NET SALEABLE AREA = 17872.61 SFT.  
 NO OF SHOPS = 55

CONSULTANTS :



**Jamshaid Khan**  
 ARCHITECTS & ASSOCIATES

Architecture, interiors, planning, landscape  
 jmsa@c9999@yahoo.com 0302-4284336, 0302-8555999  
 Plot no 6, Central Avenue, Northern Block, Capital Enclave  
 Zone-VI (Islamabad) Highway Islamabad  
 LICENCE NO - CDA/D\_ARCH-2172/12/A  
 (PCATP NO A-2/102/2014)

© Jamshaid Khan & Associates

All right reserved. No parts of this drawing may be copied, reproduced, stored in retrieval system, or transmitted, in any form, or by any means, electronic, mechanical, photocopying, recording, or otherwise without the prior permission of Jamshaid Khan & Associates.

CLIENT:

WINSTON MALL

DRAWING TITLE

F.F.E LAYOUT PLAN ( GROUND FLOOR )

JOB ARCHITECT:	CHECKED BY:	REVISION DATE:
JAMSHAIKHAN	ABID ALI	
SCALE:	DRAWN BY:	REVISION DATE:
N. T. S.	M.ANEES BHATTI	
DATE:	DRAWING NO.	REVISION DATE:
20-09-2021	AR-10	

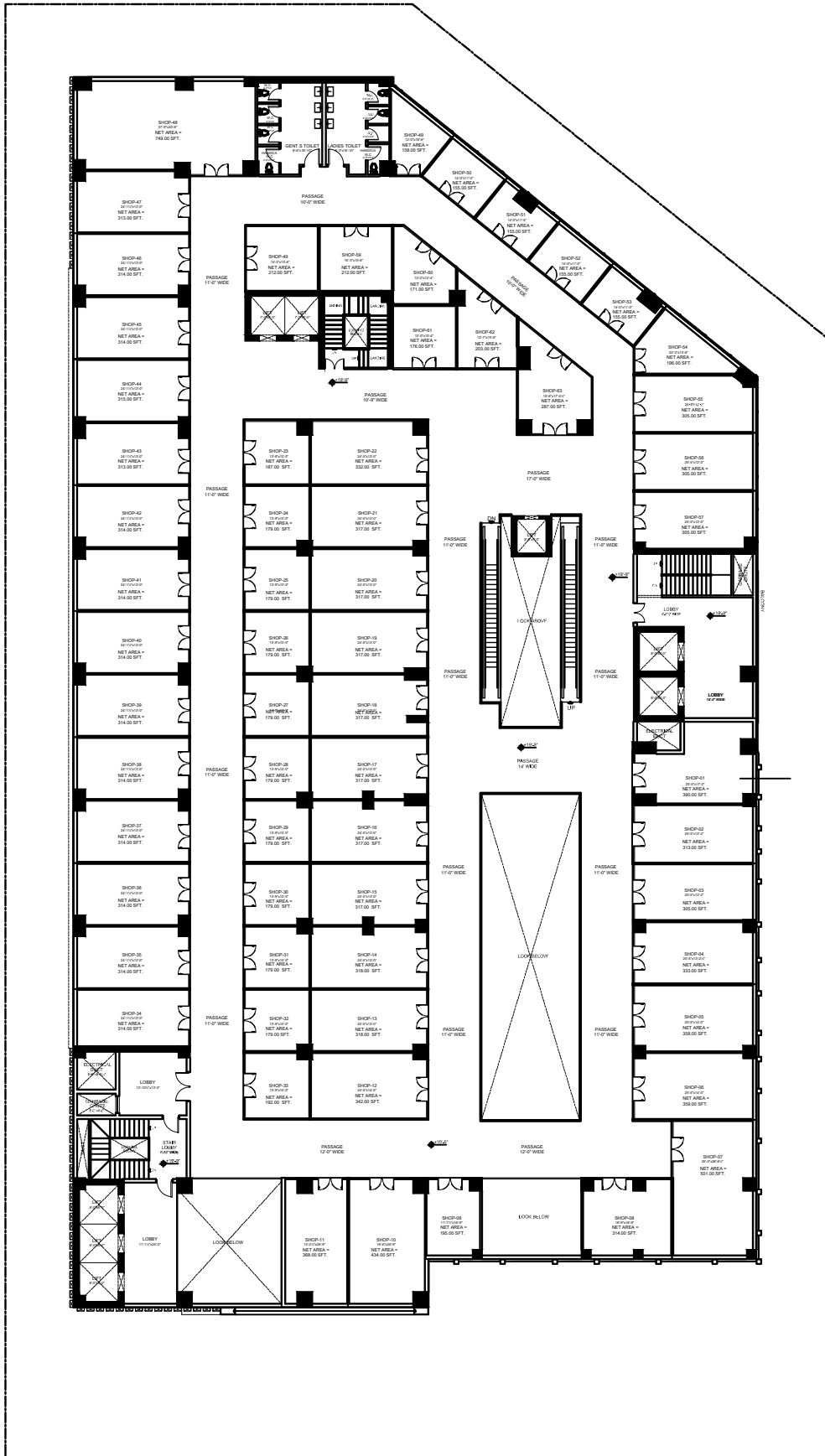

F.F.E LAYOUT PLAN (FIRST FLOOR)  
 NET SALEABLE AREA = 17287.98 SFT.  
 NO OF SHOPS = 63

CONSULTANTS :



**Jamshaid Khan**  
 ARCHITECTS & ASSOCIATES

Architecture, interiors, planning, landscape  
 jmsac9999@yahoo.com 0302-4284936, 0302-8555999  
 Plot no 6, CENTRAL Avenue, Northern Block, Capital Enclave  
 Zone-VI, Islamabad (Highway Islamabad)  
 LICENCE NO. CD\A/D ARCH-2172/12/A  
 (PCATP NO A-2/62/2014)

© Jamshaid Khan & Associates  
 All right reserved. No parts of this drawing may  
 be exhibited, reproduced, stored in retrieval  
 system, or transmitted, in any form, or by any  
 means, electronic, mechanical, photocopying,  
 recording, or otherwise without the prior  
 permission of Jamshaid Khan & Associates.

CLIENT:

WINSTON MALL

DRAWING TITLE

F.F.E LAYOUT PLAN (FIRST FLOOR )

JOB ARCHITECT:	CHECKED BY:	REVISION DATE:
JAMSHAIKHAN	ABID ALI	
SCALE:	DRAWN BY:	REVISION DATE:
N. T. S.	M.ANEES BHATTI	
DATE:	DRAWING NO.	REVISION DATE:
20-09-2021	AR-10	

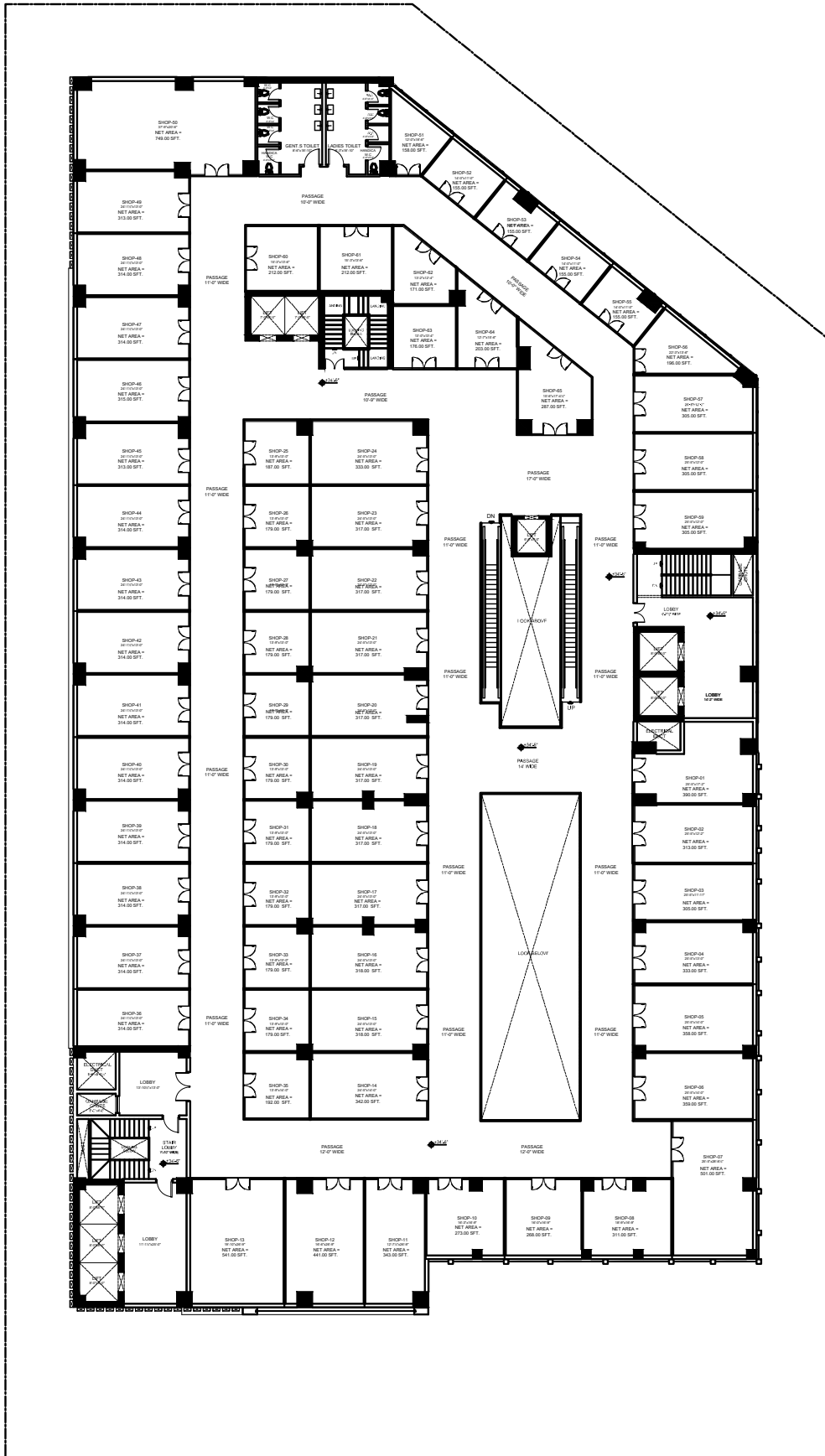

F.F.E LAYOUT PLAN (2nd FLOOR PLAN)  
 NET SALEABLE AREA = 17613.72 SFT.  
 NO OF SHOPS = 65

CONSULTANTS :



**Jamshaid Khan**  
 ARCHITECTS & ASSOCIATES

Architecture, interiors, planning, landscape  
 jmsac9999@yahoo.com 0302-4284936, 0302-8555999  
 Plot no 6, CENTRAL Avenue, Northern Block, Capital Enclave  
 Zone-VI (Islamabad) Highway (Islamabad)  
 LICENCE NO. CDA/D.A.RCH-2/12/12/A  
 (PCATP NO A-2/02/2014)

© Jamshaid Khan & Associates  
 All right reserved. No parts of this drawing may  
 be exhibited, reproduced, stored in retrieval  
 system, or transmitted, in any form, or by any  
 means, electronic, mechanical, photocopying,  
 recording, or otherwise without the prior  
 permission of Jamshaid Khan & Associates.

CLIENT:

WINSTON MALL

DRAWING TITLE

F.F.E LAYOUT PLAN (2nd FLOOR PLAN)

JOB ARCHITECT:	CHECKED BY:	REVISION DATE:
JAMSHAID KHAN	ABID ALI	
SCALE:	DRAWN BY:	REVISION DATE:
	M.ANEES BHATTI	
DATE:	DRAWING NO.	REVISION DATE:
20-09-2021	AR-10	



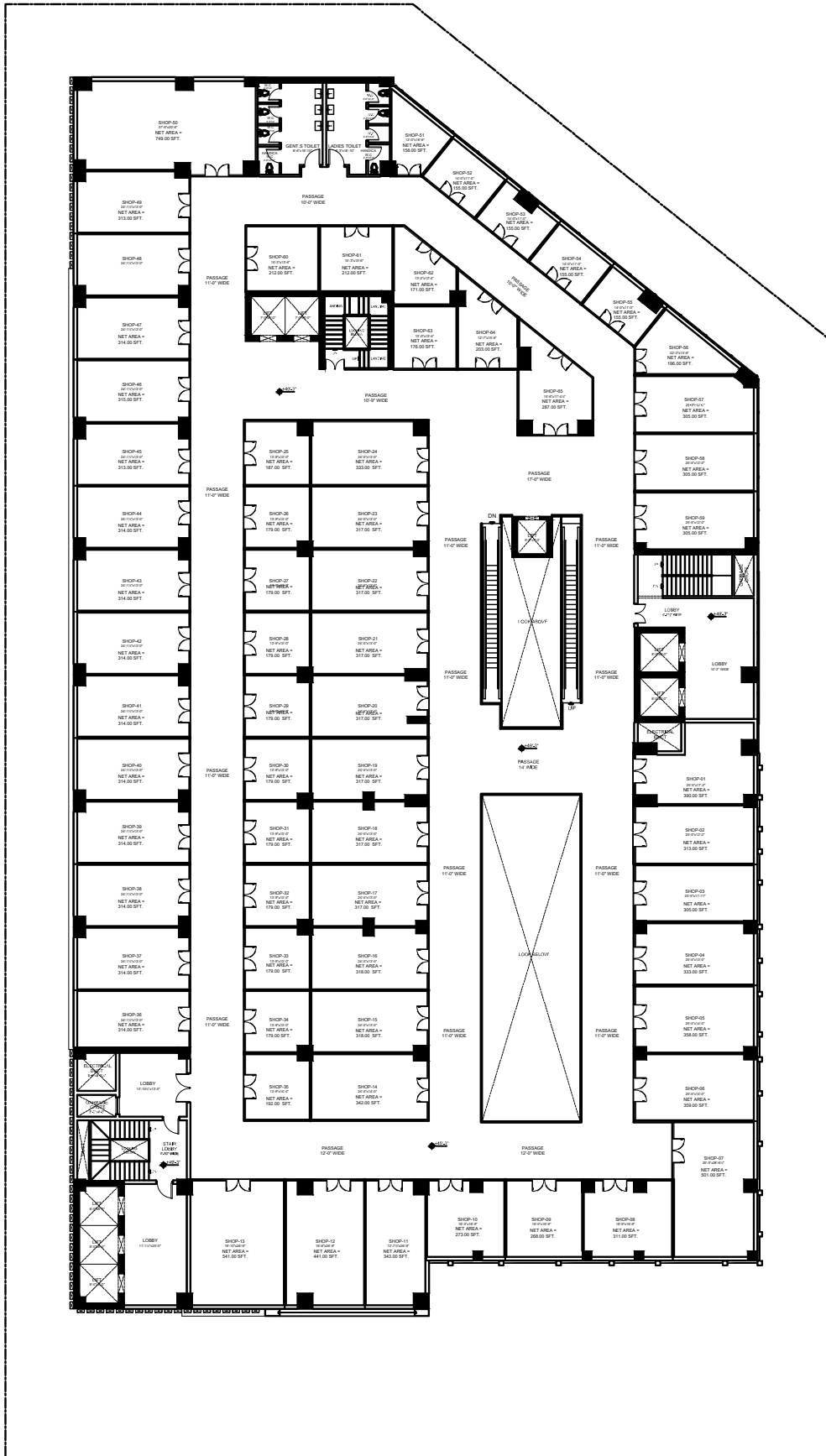

F.F.E LAYOUT PLAN (3rd FLOOR PLAN)  
 NET SALEABLE AREA = 17613.72 SFT.  
 NO OF SHOPS = 65

CONSULTANTS :



**Jamshaid Khan**  
 ARCHITECTS & ASSOCIATES

Architecture, interiors, planning, landscape  
 jmsac9999@yahoo.com 0302-4284936, 0302-8555999  
 Plot no 6, CENTRAL Avenue, Northern Block, Capital Enclave  
 Zone-VI, Islamabad (Highway Islamabad)  
 LICENCE NO. CDA/D.A.RCH-2/12/12/A  
 (PCATP NO A-2/02/2014)

© Jamshaid Khan & Associates  
 All right reserved. No parts of this drawing may  
 be calculated, reproduced, stored in retrieval  
 system, or transmitted, in any form, or by any  
 means, electronic, mechanical, photocopying,  
 recording, or otherwise without the prior  
 permission of Jamshaid Khan & Associates.

CLIENT:

WINSTON MALL

DRAWING TITLE

F.F.E LAYOUT PLAN (3rd FLOOR PLAN )

JOB ARCHITECT:	CHECKED BY:	REVISION DATE:
JAMSHAID KHAN	ABID ALI	
SCALE:	DRAWN BY:	REVISION DATE:
	M.ANEES BHATTI	
DATE:	DRAWING NO.	REVISION DATE:
20-09-2021	AR-10	

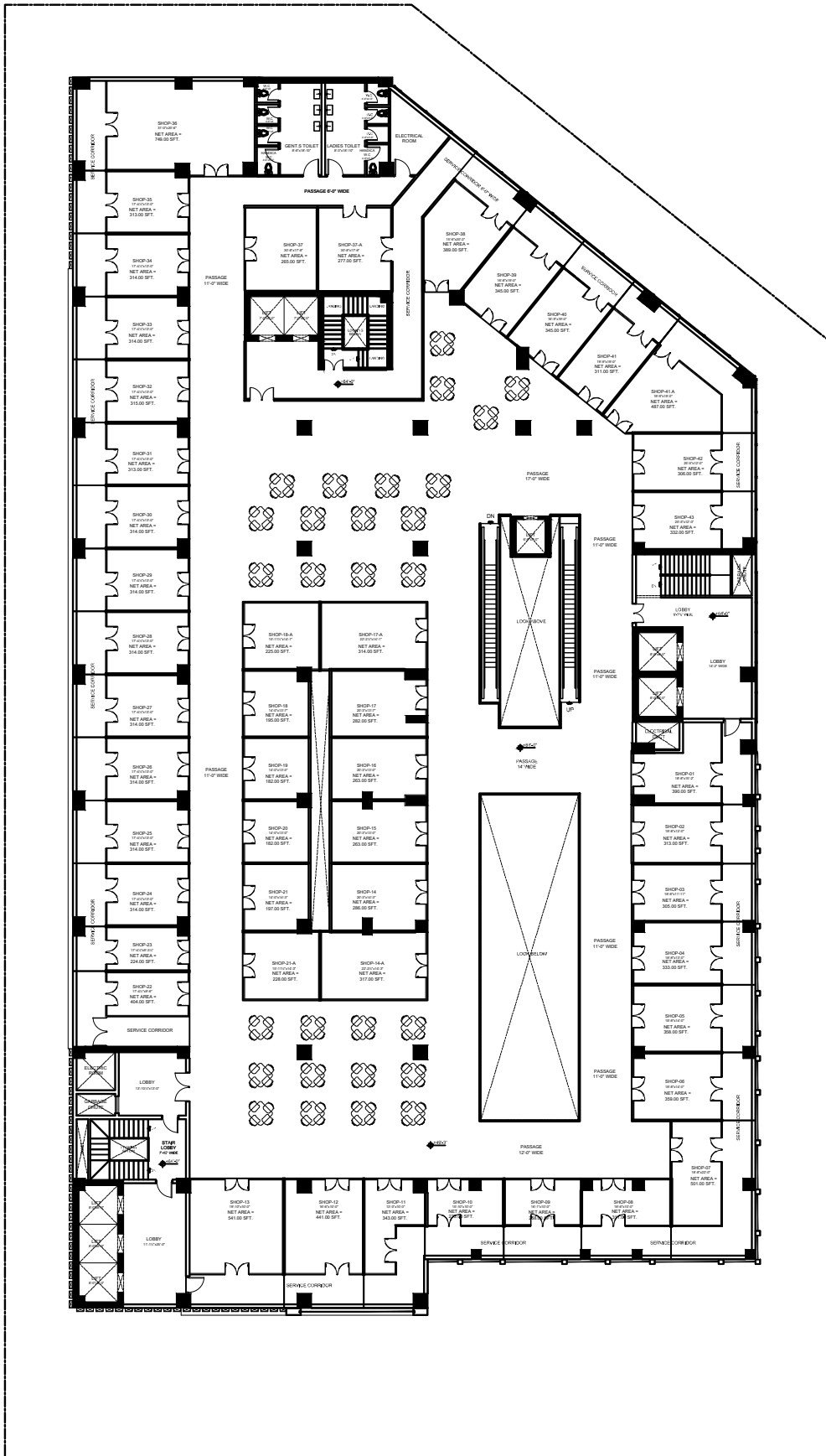

F.F.E LAYOUT PLAN ( 4th FLOOR PLAN)  
 NET SALEABLE AREA = 15980.0 SFT.  
 NO OF SHOPS = 43

CONSULTANTS :



**Jamshaid Khan**  
 ARCHITECTS & ASSOCIATES

Architecture, interiors planning, landscape  
 jkshaid9999@yahoo.com 0302-4249336, 0302-4555999  
 Plot no 6, CENTral Avenue, Northern Block, Capital Enclave  
 Zone-VI, Islamabad (Highway Islamabad)  
 LICENCE NO- CDVA/D ARCH-2172/12/A  
 (PCATP NO A-2/62/2014)

© Jamshaid Khan & associates  
 All right reserved. No parts of this drawing may  
 be exhibited, reproduced, stored in retrieval  
 system, or transmitted, in any form, or by any  
 means, electronic, mechanical, photocopying,  
 recording, or otherwise without the prior  
 permission of Jamshaid Khan & associates.

CLIENT: WINSTON MALL

DRAWING TITLE

F.F.E LAYOUT PLAN ( 4th FLOOR PLAN )

JOB ARCHITECT: JAMSHAIKHAN	CHECKED BY: ABID ALI	REVISION DATE:
SCALE:	DRAWN BY: M.ANEES BHATTI	REVISION DATE:
DATE: 20-09-2021	DRAWING NO. AR-10	REVISION DATE:

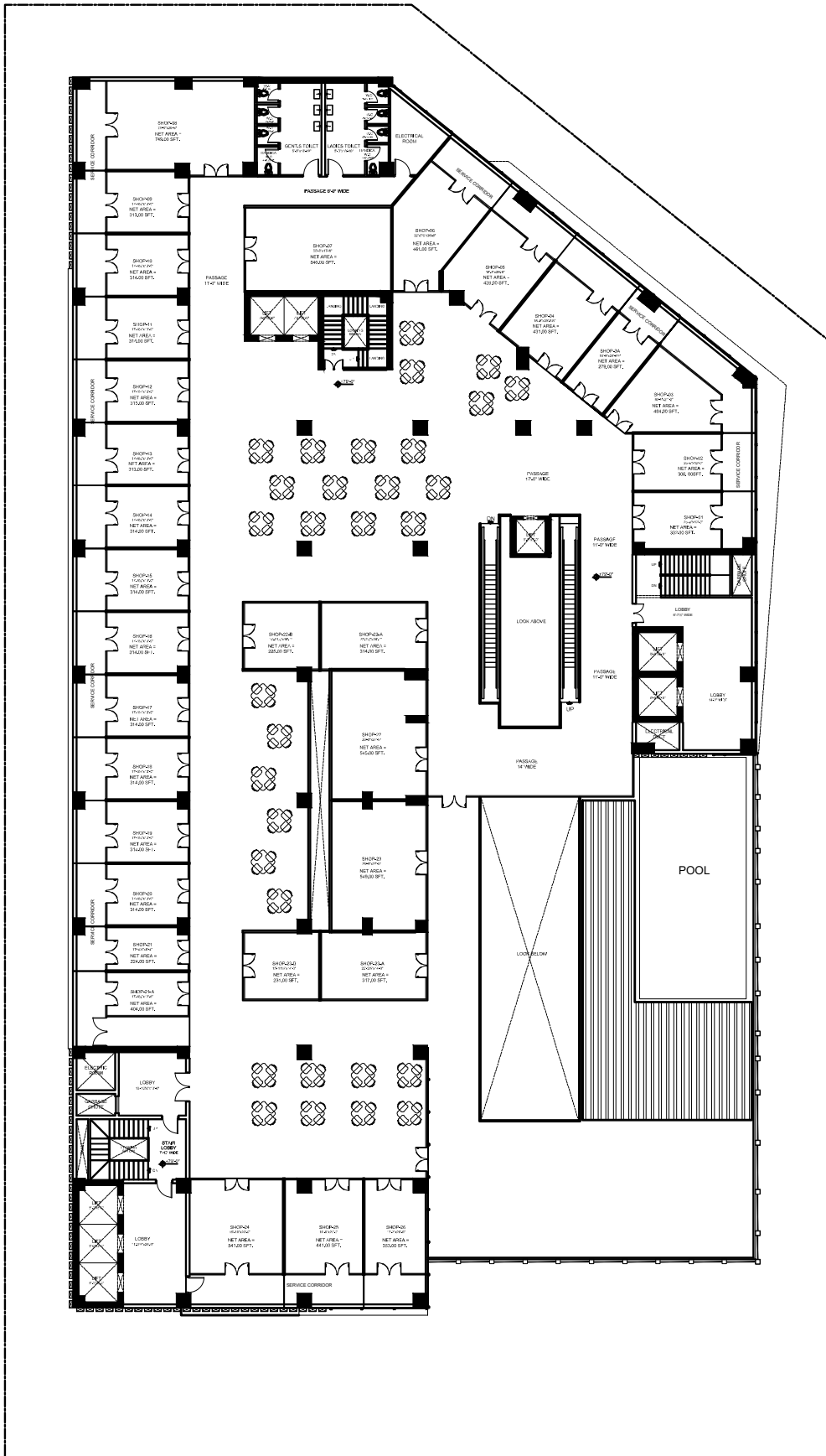

F.F.E LAYOUT PLAN ( 5th FLOOR PLAN )  
 COVERED AREA = 29979.55 SFT.  
 NET SALEABLE AREA = 17187.07 SFT.  
 NO OF SHOPS = 61

CONSULTANTS :



**Jamshaid Khan**  
 ARCHITECTS & ASSOCIATES  
 Architecture, interiors planning, landscape  
 jkmsarc9999@yahoo.com 0300-4284936, 0302-8555999  
 Plot no 6, CENT ral Avenue, Northern Block, Capital Enclave  
 Zone-V, Islamabad Highway, Islamabad  
 LICENCE NO: CDA / D. ARCH - 2/72/712A  
 (PCATP No A-2702/2014)

© Jamshaid Khan & associates

All right reserved. No parts of this drawing may be copied, reproduced, stored in retrieval system, or transmitted, in any form, or by any means, electronic, mechanical, photocopying, recording, or otherwise without the prior permission of Jamshaid Khan & associates.

CLIENT :

WINSTON MALL

DRAWING TITLE:

F.F.E LAYOUT PLAN ( 5th FLOOR PLAN )

JOB ARCHITECT: JAMSHAIKHAN	CHECKED BY : ABID ALI	REVISION DATE:
SCALE: N. T. S.	DRAWN BY : M.ANEES BHATTI	REVISION DATE:
DATE: 20-09-2021	DRAWING NO: AR-10	REVISION DATE:

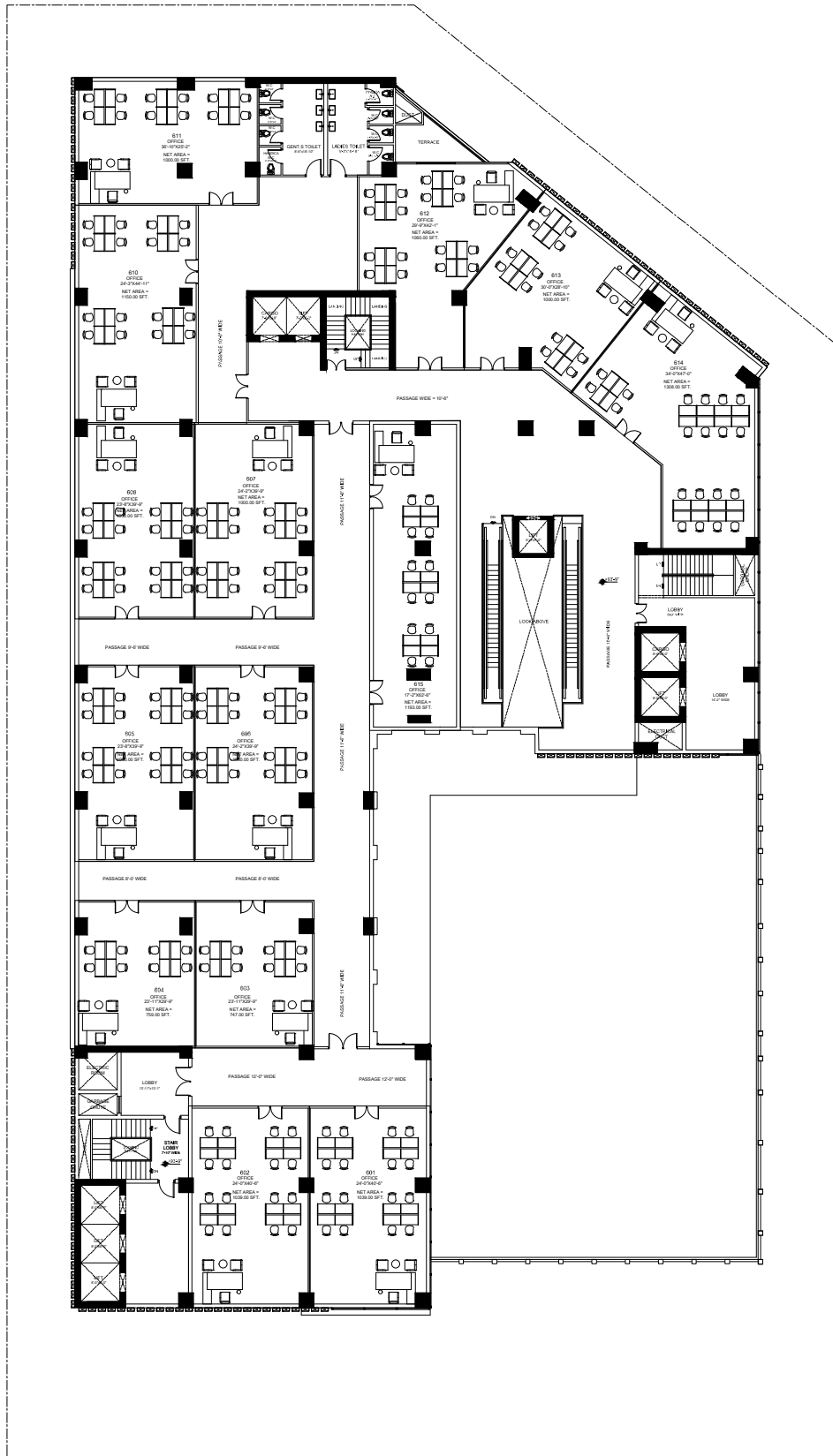

F.F.E LAYOUT PLAN ( 6TH I.T CENTER FLOOR PLAN)  
 COVERED AREA = 24431.53 SFT.  
 NET SALEABLE AREA = 12025.288 SFT  
 TOTAL NO OF OFFICES = 15

CONSULTANTS :



**Jamshaid Khan**  
 ARCHITECTS & ASSOCIATES  
 Architecture, interiors, planning, landscape  
 Email: jk@jamshaidkhan.com | 0300-249993, 0300-960989  
 Plot no 5, CENTRAL Avenue, Northern Block, Capital Endave  
 Zone - 1, Islamabad Highway Islamabad  
 LICENCE NO: CDA / D\_ARCH - 2172/12A  
 (PCATP NO A-2102/214)

**Jamshaid Khan & associates**  
 All Right Reserved. No Parts of this drawing May be  
 Circulated, Reproduced stored in retrieval  
 system, or Transmitted in any form or by any  
 means-electronic, mechanical, photocopying,  
 record, or otherwise without the prior  
 permission of Jamshaid Khan & associates.

CLIENT: **WINSTON MALL**

DRAWING TITLE:

**F.F.E LAYOUT PLAN ( 6TH I.T CENTER FLOOR PLAN)**

JOB ARCHITECT:	CHECKED BY:	REVISION DATE:
SCALE:	DRAWN BY:	REVISION DATE:
DATE:	DRAWING NO.:	REVISION DATE:

JAMSHAD KHAAN

ABID ALI

N. T. S.

M.ANEES BHATTI

20-09-2021

AR-10

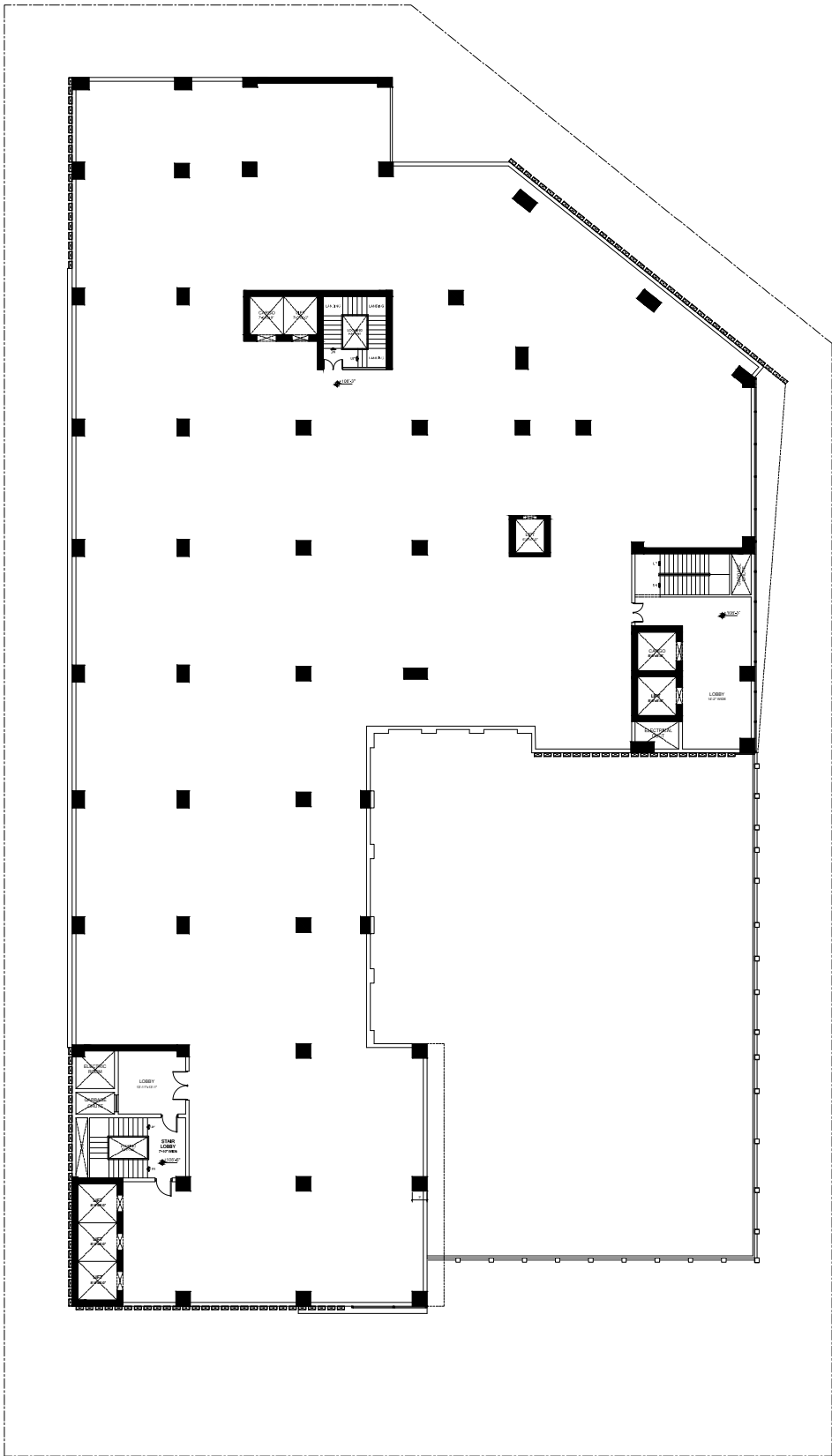

F.F.E LAYOUT PLAN (SERVICE FLOOR PLAN)  
COVERED AREA = 25412.90 SFT.

CONSULTANTS :



**Jamshaid Khan**  
ARCHITECTS & ASSOCIATES  
Architecture, interiors, planning, landscape  
Email: jk@jamshaidkhan.com | 0300-2649993, 0300-9600899  
Plot no 5, CENTRAL Avenue, Northern Block, Capital Enclave  
Zone-V, Islamabad / Highway 18, Islamabad  
LICENCE NO: CDA / D\_ARCH-2173/12A  
(PCATP NO A-2702/2014)

**Jamshaid Khan & associates**  
All Right Reserved. No Parts of this drawing May be  
Circulated, Reproduced stored in retrieval  
system, or Transmitted in any form or by any  
means-electronic, mechanical, photocopying,  
recordin, or otherwise without the prior  
permission of Jamshaid Khan & associates.

CLIENT:  
**WINSTON MALL**

DRAWING TITLE:

**F.F.E LAYOUT PLAN (SERVICE FLOOR PLAN)**

JOB ARCHITECT: <b>JAMSHAIKHAN</b>	CHECKED BY: <b>ABID ALI</b>	REVISION DATE:
SCALE: <b>N. T. S.</b>	DRAWN BY: <b>M.ANEES BHATTI</b>	REVISION DATE:
DATE: <b>20-09-2021</b>	DRAWING NO: <b>AR-10</b>	REVISION DATE:

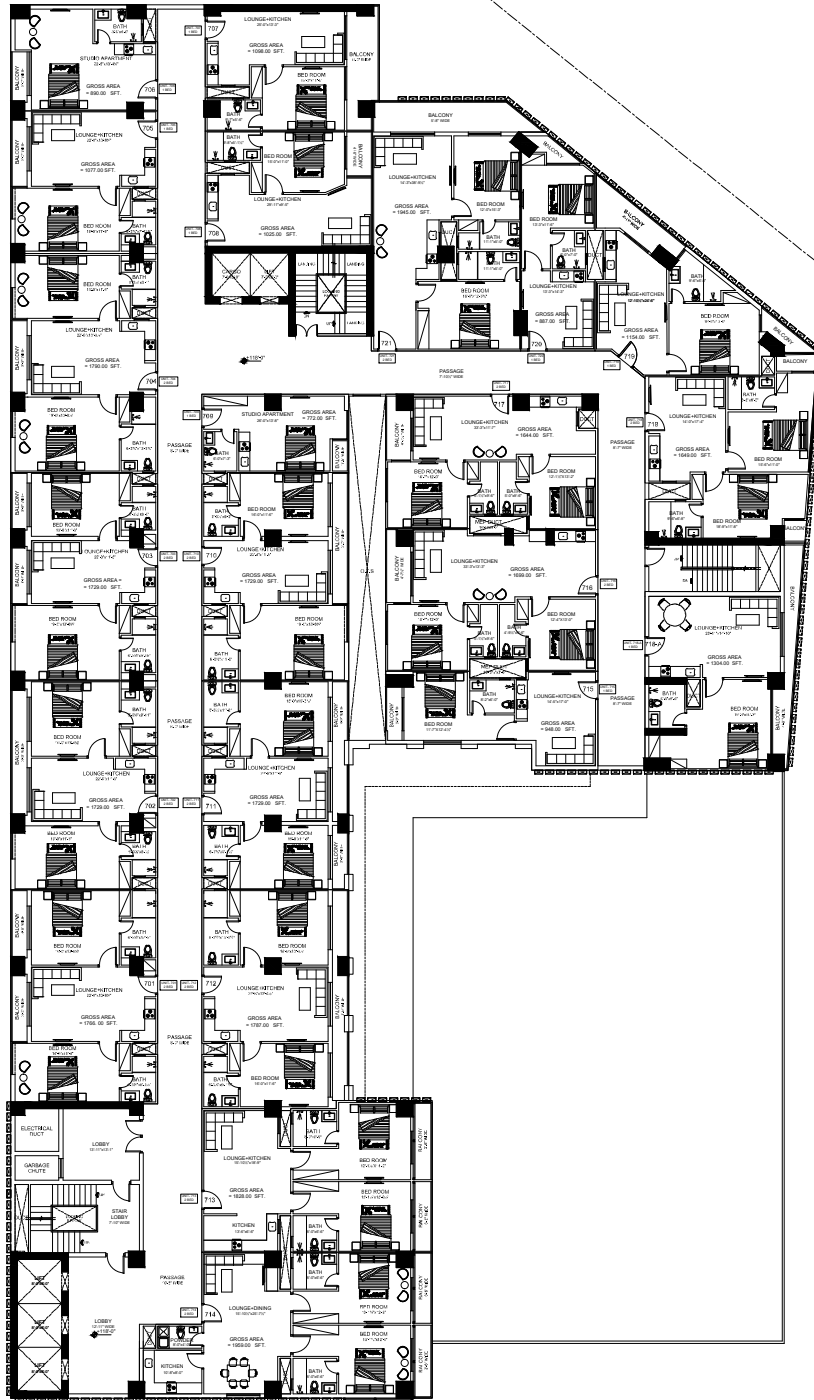

**F.F.E LAYOUT PLAN ( 7th FLOOR PLAN)**  
**COVERED AREA = 24575.31 SFT.**  
**NET SALEABLE AREA = 19163.63 SFT.**  
**NO OF ONE BED APT. = 09**  
**NO OF TWO BED APT. = 13**

**CONSULTANTS :**



**Jamshaid Khan**  
**ARCHITECTS & ASSOCIATES**  
 Architecture, interiors, planning, landscape  
 Email: jk@jamshaidkhan.com | Phone: +91 11 26469093, 26469089  
 Plot no 6, CENTRAL Avenue, Northern Block, Capital Endave  
 Zone - 1, Minipal, Highway 18, New Delhi  
 LICENCE NO. : CDA / D.A./NCH - 2/72/712A  
 (PCATP NO A-2702/2014)

**Jamshaid Khan & associates**  
 All Right Reserved. No Parts of this drawing May be  
 Circulated, Reproduced stored in retrieval  
 system, or Transmitted in any form or by any  
 means-electronic, mechanical, photocopying,  
 record, or otherwise without the prior  
 permission of Jamshaid Khan & associates.

CLIENT: **WINSTON MALL**

**DRAWING TITLE:**

**F.F.E LAYOUT PLAN (7th FLOOR PLAN)**

JOB ARCHITECT:	CHECKED BY :	REVISION DATE:
JAMSHAIKHAN	ABID ALI	
SCALE:	DRAWN BY:	REVISION DATE:
N. T. S.	M.ANEES BHATTI	
DATE:	DRAWING NO.	REVISION DATE:
20-09-2021	AR-10	

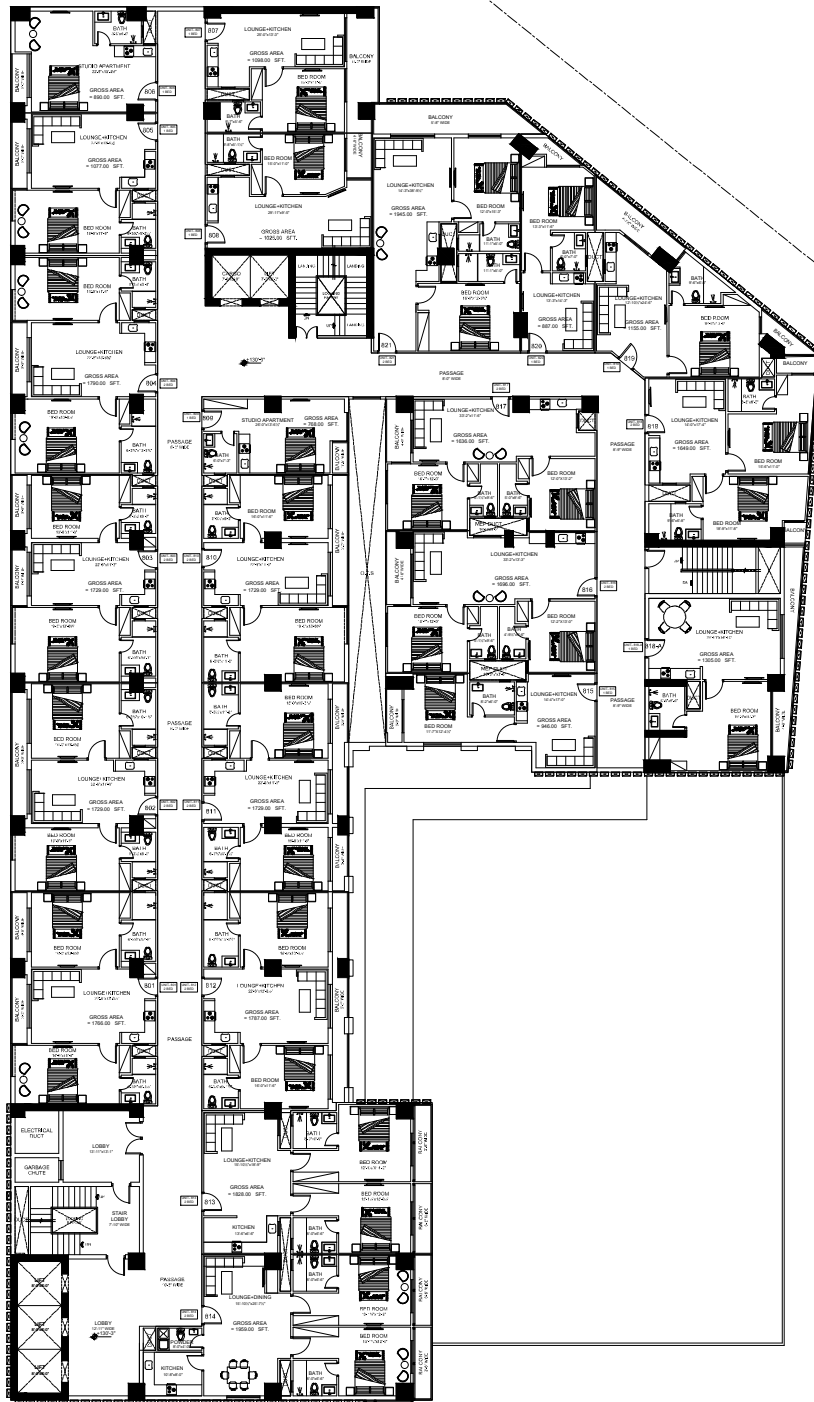

F.F.E LAYOUT PLAN ( 8th FLOOR PLAN)  
 COVERED AREA = 24552.10 SFT.  
 NET SALEABLE AREA = 19147.51 SFT.  
 NO OF ONE BED APT. = 09  
 NO OF TWO BED APT. = 13

CONSULTANTS :



**Jamshaid Khan**  
 ARCHITECTS & ASSOCIATES  
 Architecture, interiors, planning, landscape  
 Email: jk@jamshaidkhan.com | 0300-249993, 0300-960989  
 Plot no 5, CENT-1st Avenue, Northern Block, Capital Endave  
 Zone-1 Islamabad Highway Islamabad  
 LICENCE NO: CDA/DA/ARCH-2/22/712A  
 (PCATP NO A-2702/2014)

**Jamshaid Khan & associates**  
 All Right Reserved. No Parts of this drawing May be  
 Circulated, Reproduced stored in retrieval  
 system, or Transmitted in any form or by any  
 means-electronic, mechanical, photocopying,  
 record, or otherwise without the prior  
 permission of Jamshaid Khan & associates.

CLIENT: WINSTON MALL

DRAWING TITLE:

F.F.E LAYOUT PLAN (8th FLOOR PLAN)

JOB ARCHITECT:	CHECKED BY:	REVISION DATE:
JAMSHAIKHAN	ABID ALI	
SCALE:	DRAWN BY:	REVISION DATE:
N.T.S.	M.ANEES BHATTI	
DATE:	DRAWING NO.	REVISION DATE:
20-09-2021	AR-10	

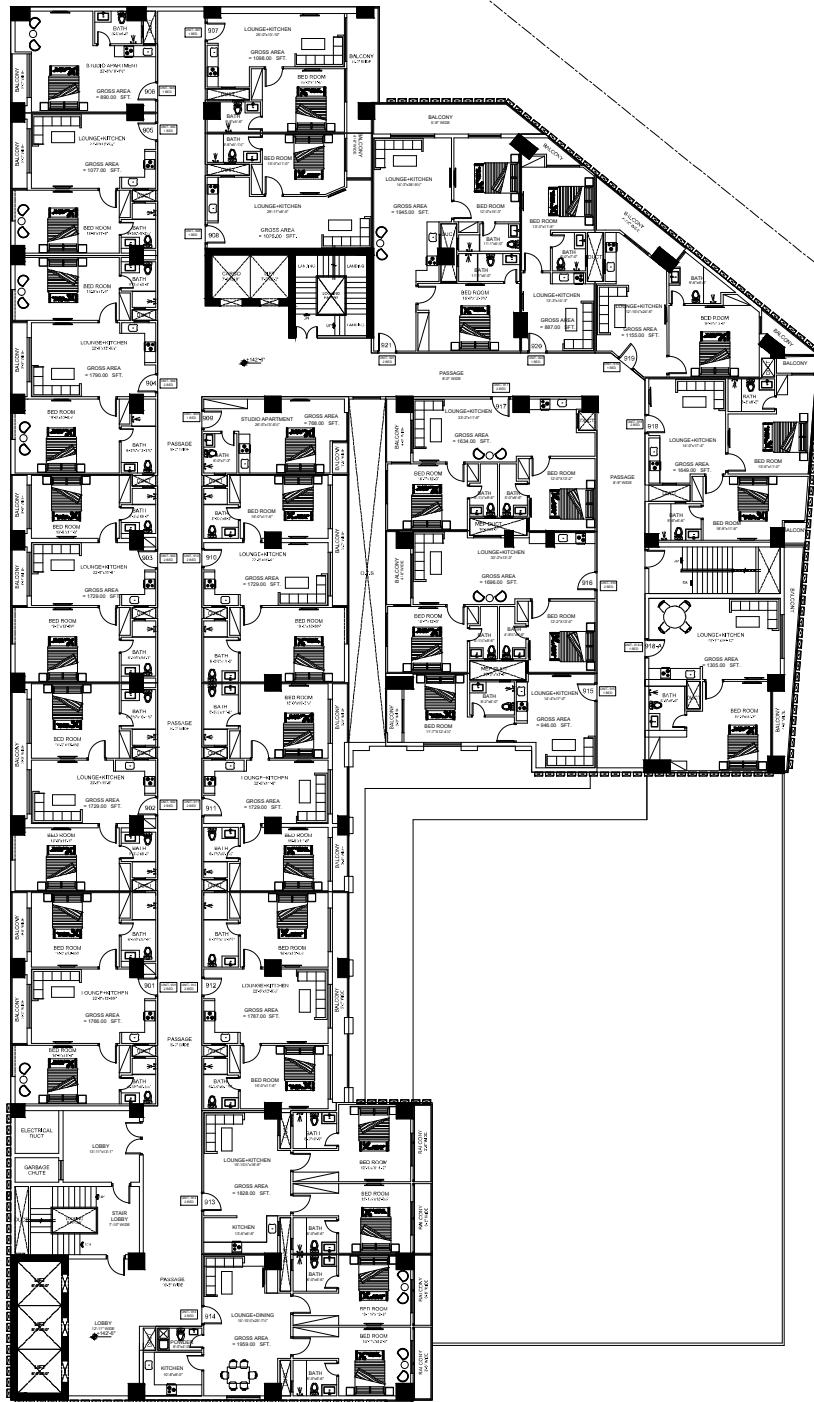

**F.F.E LAYOUT PLAN ( 9th FLOOR PLAN )**  
**COVERED AREA = 24533.35 SFT.**  
**NET SALEABLE AREA = 19147.58 SFT.**  
**NO OF ONE BED APT. = 09**  
**NO. OF TWO BED APT. =13**

CONSULTANTS :



**Jamshaid Khan**  
 ARCHITECTS & ASSOCIATES  
 Architecture, interiors, planning, landscape  
 Email: jk@jamshaidkhan.com | Phone: +92-300-469993, 3302-8605889  
 Plot no 5, CENT-1st Avenue, Northern Block, Capital Endave  
 Zone-1 Islamabad Highway Islamabad  
 LICENCE NO: CDA / D\_A/ARCH-2123/12A  
 (PCATP NO A-2702/2014)

**Jamshaid Khan & associates**  
 All Right Reserved. No Parts of this drawing May be  
 Circulated, Reproduced stored in retrieval  
 system, or Transmitted in any form or by any  
 means-electronic, mechanical, photocopying,  
 record, or otherwise without the prior  
 permission of Jamshaid Khan & associates.

CLIENT: **WINSTON MALL**

DRAWING TITLE:

**F.F.E LAYOUT PLAN (9th FLOOR PLAN)**

JOB ARCHITECT:	CHECKED BY :	REVISION DATE:
JAMSHAIKHAN	ABID ALI	
SCALE:	DRAWN BY:	REVISION DATE:
N. T. S.	M.ANEES BHATTI	
DATE:	DRAWING NO.	REVISION DATE:
20-09-2021	AR-10	



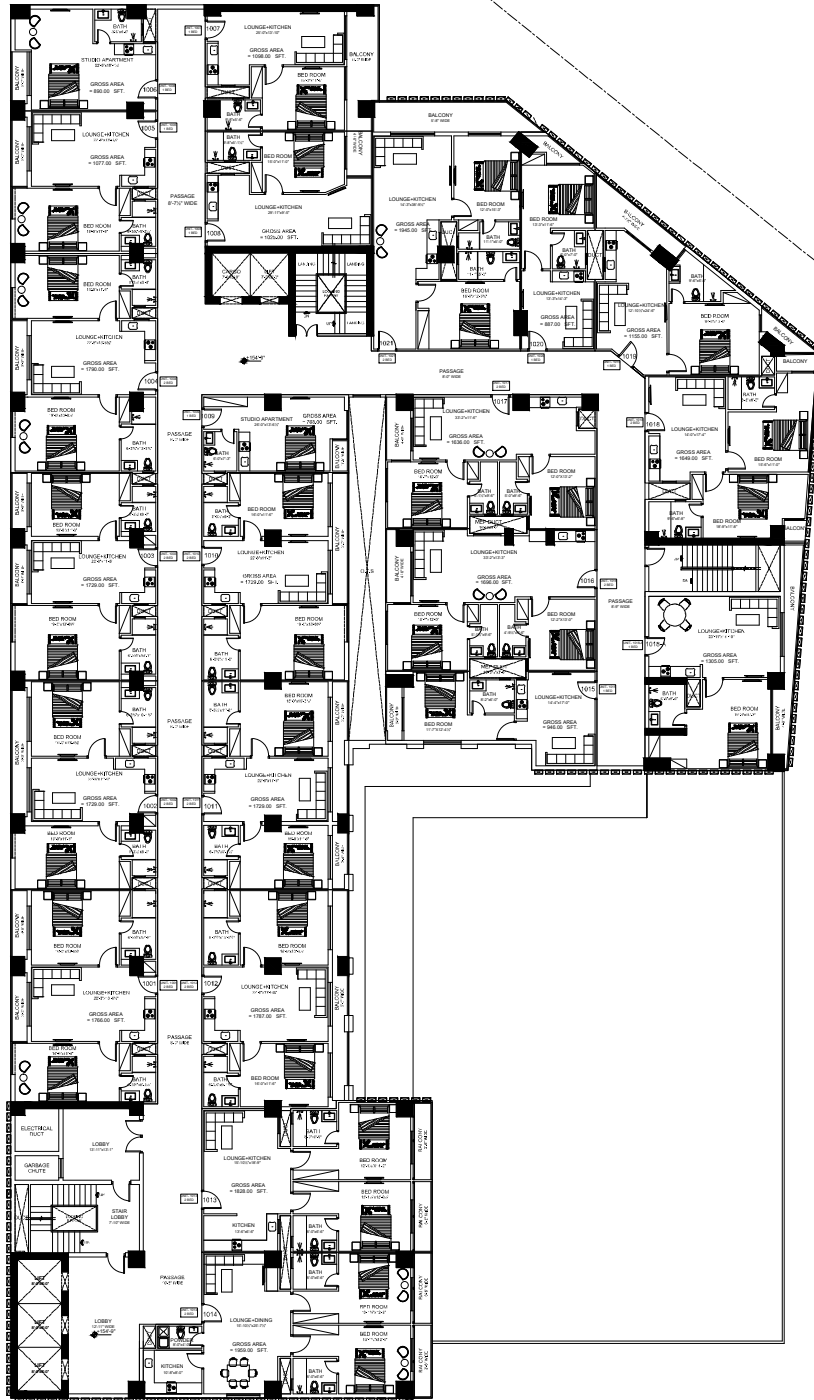

**F.F.E LAYOUT PLAN ( 10th FLOOR PLAN)**  
**COVERED AREA = 24533.35 SFT.**  
**NET SALEABLE AREA = 19147.57 SFT.**  
**NO OF ONE BED APT. = 09**  
**NO OF TWO BED APT. = 13**

CONSULTANTS :



**Jamshaid Khan**  
 ARCHITECTS & ASSOCIATES  
 Architecture, interiors, planning, landscape  
 Email: jk@jamshaidkhan.com | Phone: +91 11 26469993, 26469999  
 Plot no 6, CENT-1st Avenue, Northern Block, Capital Endave  
 Zone - 11, Mehrauli, Highway 18, Gurgaon  
 LICENCE NO. : CDA / D\_A/ARCH-2123/12A  
 (PCATP NO A-2702/2014)

**Jamshaid Khan & associates**  
 All Right Reserved. No Parts of this drawing May be  
 Circulated, Reproduced stored in retrieval  
 system, or Transmitted in any form or by any  
 means-electronic, mechanical, photocopying,  
 record, or otherwise without the prior  
 permission of Jamshaid Khan & associates.

CLIENT: **WINSTON MALL**

DRAWING TITLE:

**F.F.E LAYOUT PLAN (10th FLOOR PLAN)**

JOB ARCHITECT:	CHECKED BY :	REVISION DATE:
SCALE:	DRAWN BY:	REVISION DATE:
DATE:	DRAWING NO.:	REVISION DATE:

JAMSHAID KHAN

ABID ALI

N. T. S.

M.ANEES BHATTI

20-09-2021

AR-10

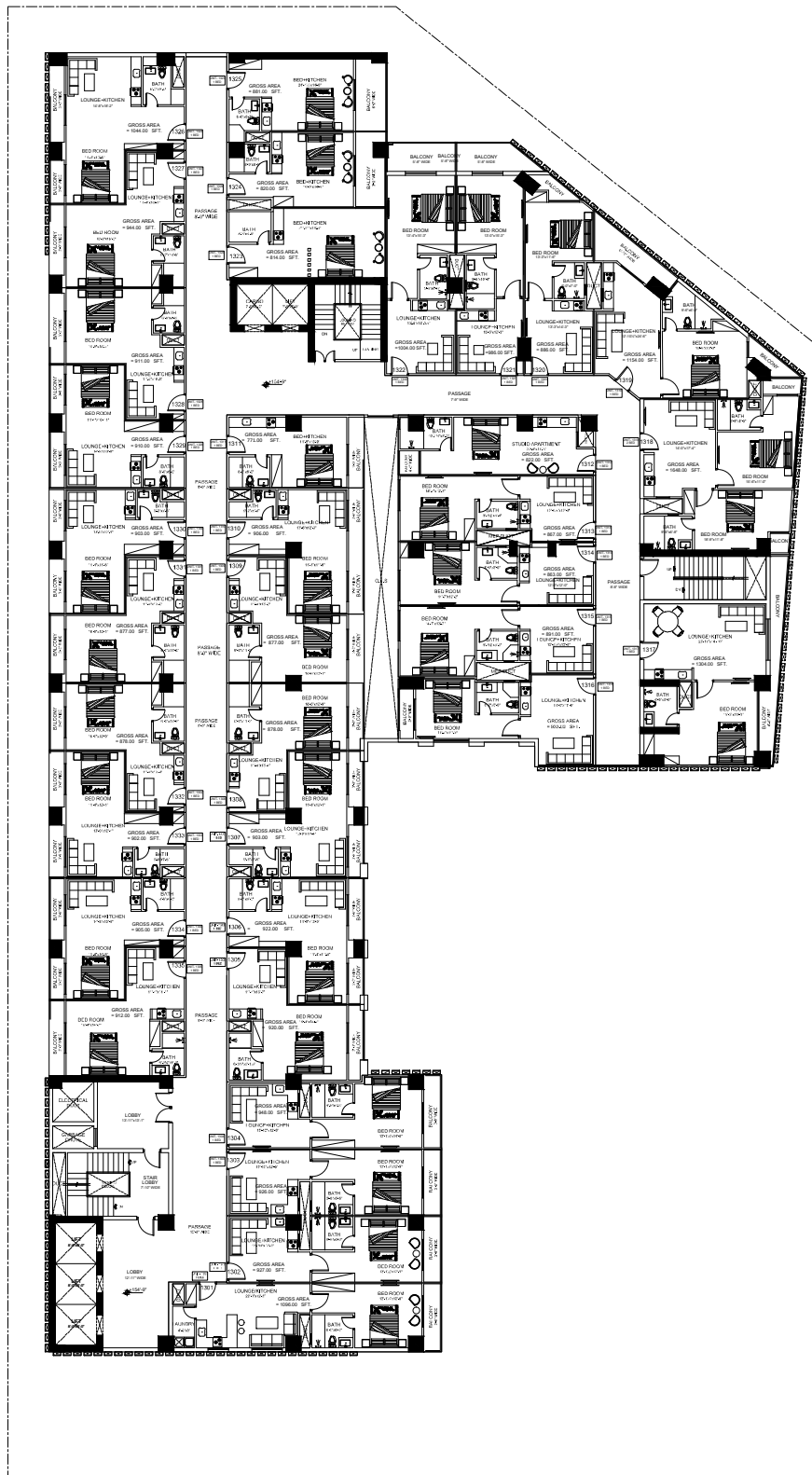

F.F.E LAYOUT PLAN ( 13th FLOOR PLAN)  
 COVERED AREA = 24538.88 SFT.  
 NET SALEABLE AREA = 19200.69 SFT.  
 NO OF ONE BED APT. = 34  
 NO OF TWO BED APT. = 01

CONSULTANTS :



**Jamshaid Khan**  
 ARCHITECTS & ASSOCIATES  
 Architecture, interiors, planning, landscape  
 Floor: 09/100, Alhabib.com, DRCW-244903, DRCW-900599  
 Plot no 6, CENT-1st Avenue, Northern Block, Capital Endave  
 Zone-11, Islamabad Highway, Islamabad  
 LICENCE NO: CDA / D\_A/ARCH-2/72/712A  
 (PCATP NO A-2/02/2014)

**Jamshaid Khan & associates**  
 All Right Reserved. No Parts of this drawing May be  
 Circulated, Reproduced stored in retrieval  
 system, or Transmitted in any form or by any  
 means-electronic,mechanical,photocopying,  
 recordin, or otherwise without the prior  
 permission of Jamshaid Khan & associates.

CLIENT: WINSTON MALL

DRAWING TITLE:

F.F.E LAYOUT PLAN (13th FLOOR PLAN)

JOB ARCHITECT:	CHECKED BY:	REVISION DATE:
JAMSHAIKHAN	ABID ALI	
SCALE:	DRAWN BY:	REVISION DATE:
N.T.S.	M.ANEES BHATTI	
DATE:	DRAWING NO.	REVISION DATE:
20-09-2021	AR-10	

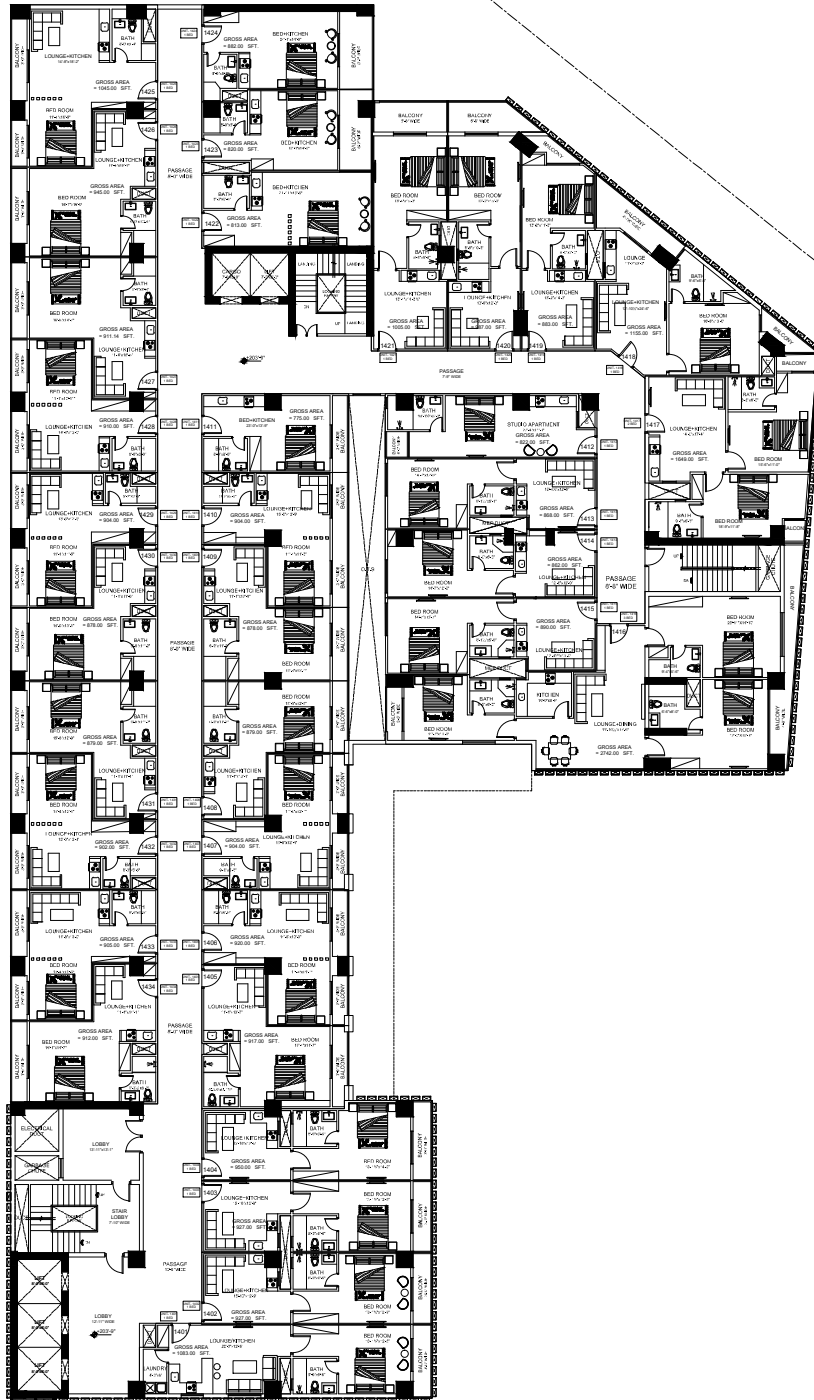

**F.F.E LAYOUT PLAN ( 14TH FLOOR PLAN)**  
**COVERED AREA = 25249.36 SFT.**  
**NET SALEABLE AREA = 19400.19 SFT.**  
**NO OF ONE BED APT. = 32**  
**NO OF TWO BED APT. =01**  
**NO OF THREE BED APT. =01**

**CONSULTANTS :**



**Jamshaid Khan**  
 ARCHITECTS & ASSOCIATES  
 Architecture,interiors,planning,landscape  
 Email:info@jamshaid.com,0300-249993,0300-900099  
 Plot no 6, CENTRAL Avenue,Northern Block, Capital Endave  
 Zone-1 Islamabad Highway Islamabad.  
 LICENCE NO. :CSA/0\_14308-2172/121A  
 (PCATP NO A-2702/2014)

**c Jamshaid Khan & associates**  
 All Right Reserved. No Parts of this drawing May be  
 Circulated, Reproduced stored in retrieval  
 system, or Transmitted in any form or by any  
 means-electronic,mechanical,photocopying,  
 recordin, or otherwise without the prior  
 permission of Jamshaid Khan & associates.

CLIENT: **WINSTON MALL**

**DRAWING TITLE:**

**F.F.E LAYOUT PLAN ( 14TH FLOOR PLAN)**

JOB ARCHITECT: <b>JAMSHAIKHAN</b>	CHECKED BY : <b>ABID ALI</b>	REVISION DATE:
SCALE: <b>N. T. S.</b>	DRAWN BY : <b>M.ANEES BHATTI</b>	REVISION DATE:
DATE: <b>20-09-2021</b>	DRAWING NO. <b>AR-10</b>	REVISION DATE:

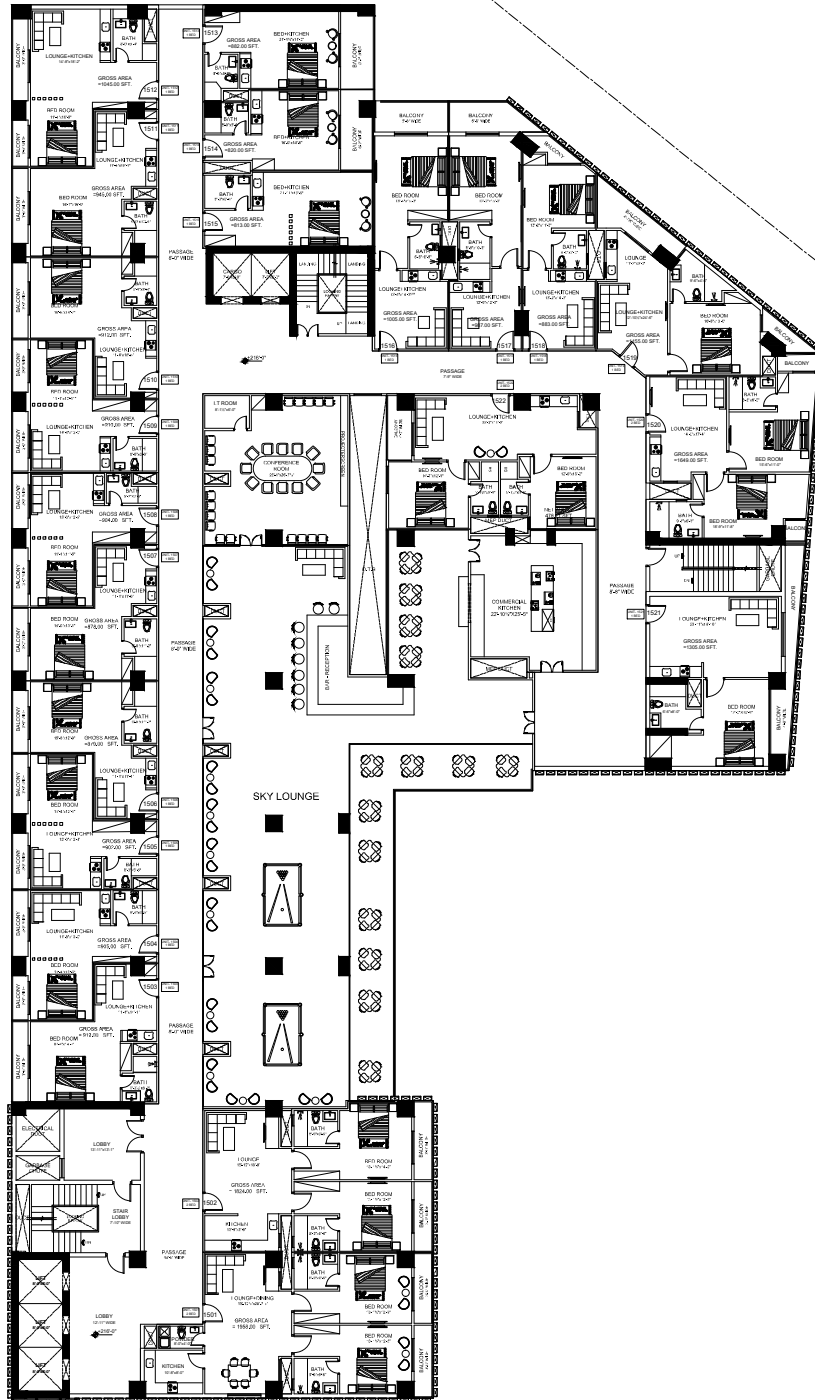

F.F.E LAYOUT PLAN ( 15TH FLOOR PLAN)  
 COVERED AREA = 25295.30 SFT.  
 NET SALEABLE AREA = 19786.48 SFT.  
 NO OF ONE BED APT. = 18  
 NO OF TWO BED APT. = 04

CONSULTANTS :



**Jamshaid Khan**  
 ARCHITECTS & ASSOCIATES  
 Architecture, interiors, planning, landscape  
 Email: jk@jamshaidkhan.com | 0300-2649993, 0300-0508099  
 Plot no 5, CENT-1st Avenue, Northern Block, Capital Endave  
 Zone-3 Islamabad Highway Islamabad.  
 LICENCE NO: CDA / D\_ARCH-2123/12A  
 (PCATP NO A-2702/2014)

c Jamshaid Khan & associates  
 All Right Reserved. No Parts of this drawing May be  
 Circulated, Reproduced stored in retrieval  
 system, or Transmitted in any form or by any  
 means-electronic, mechanical, photocopying,  
 record, or otherwise without the prior  
 permission of Jamshaid Khan & associates.

CLIENT: WINSTON MALL

DRAWING TITLE:

F.F.E LAYOUT PLAN ( 15TH FLOOR PLAN)

JOB ARCHITECT:	CHECKED BY :	REVISION DATE:
JAMSHAIKHAN	ABID ALI	
SCALE:	DRAWN BY:	REVISION DATE:
N. T. S.	M.ANEES BHATTI	
DATE:	DRAWING NO.	REVISION DATE:
20-09-2021	AR-10	

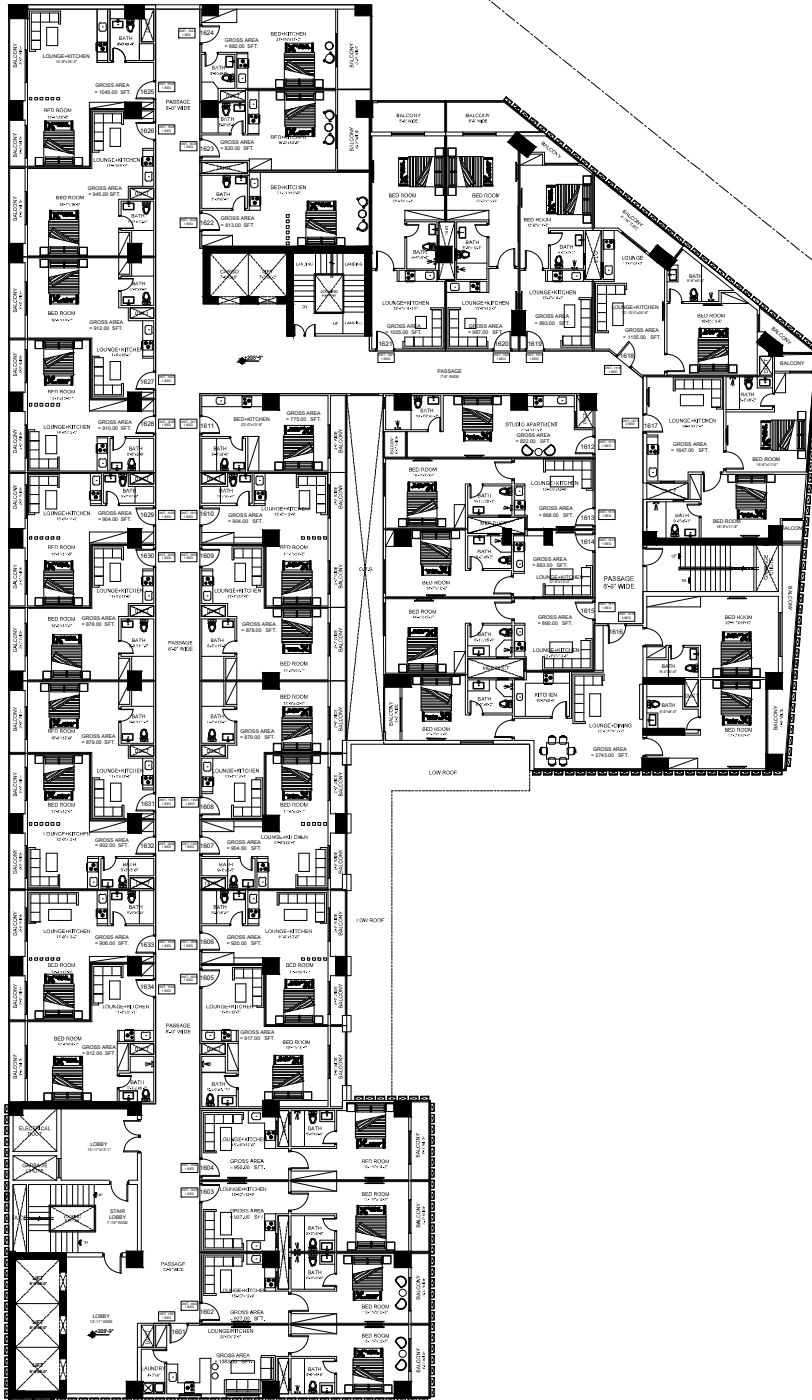

**F.F.E LAYOUT PLAN ( 16TH FLOOR PLAN)**

COVERED AREA = 24502.28 SFT.

NET SALEABLE AREA = 19400.19 SFT.

NO OF ONE BED APT. = 32

NO OF TWO BED APT. = 01

NO OF THREE BED APT. = 01

CONSULTANTS :



**Jamshaid Khan**  
ARCHITECTS & ASSOCIATES  
Architecture, interiors, planning, landscape  
E-mail: jk@jamshaidkhan.com | 0300-249993, 0300-860909  
Plot no 6, CENT-1st Avenue, Northern Block, Capital Endave  
Zone-1 Islamabad Highway Islamabad  
LICENCE NO. : CDA / D.A/ARCH-2172/12A  
(PCATP NO A-2102/2014)

c Jamshaid Khan & associates  
All Right Reserved. No Parts of this drawing May be  
Circulated, Reproduced stored in retrieval  
system, or Transmitted in any form or by any  
means-electronic, mechanical, photocopying,  
record, or otherwise without the prior  
permission of Jamshaid Khan & associates.

CLIENT: WINSTON MALL

DRAWING TITLE:

F.F.E LAYOUT PLAN (16TH FLOOR PLAN)

JOB ARCHITECT:	CHECKED BY :	REVISION DATE:
JAMSHAIKHAN	ABID ALI	
SCALE:	DRAWN BY:	REVISION DATE:
N. T. S.	M.ANEES BHATTI	
DATE:	DRAWING NO.	REVISION DATE:
20-09-2021	AR-10	

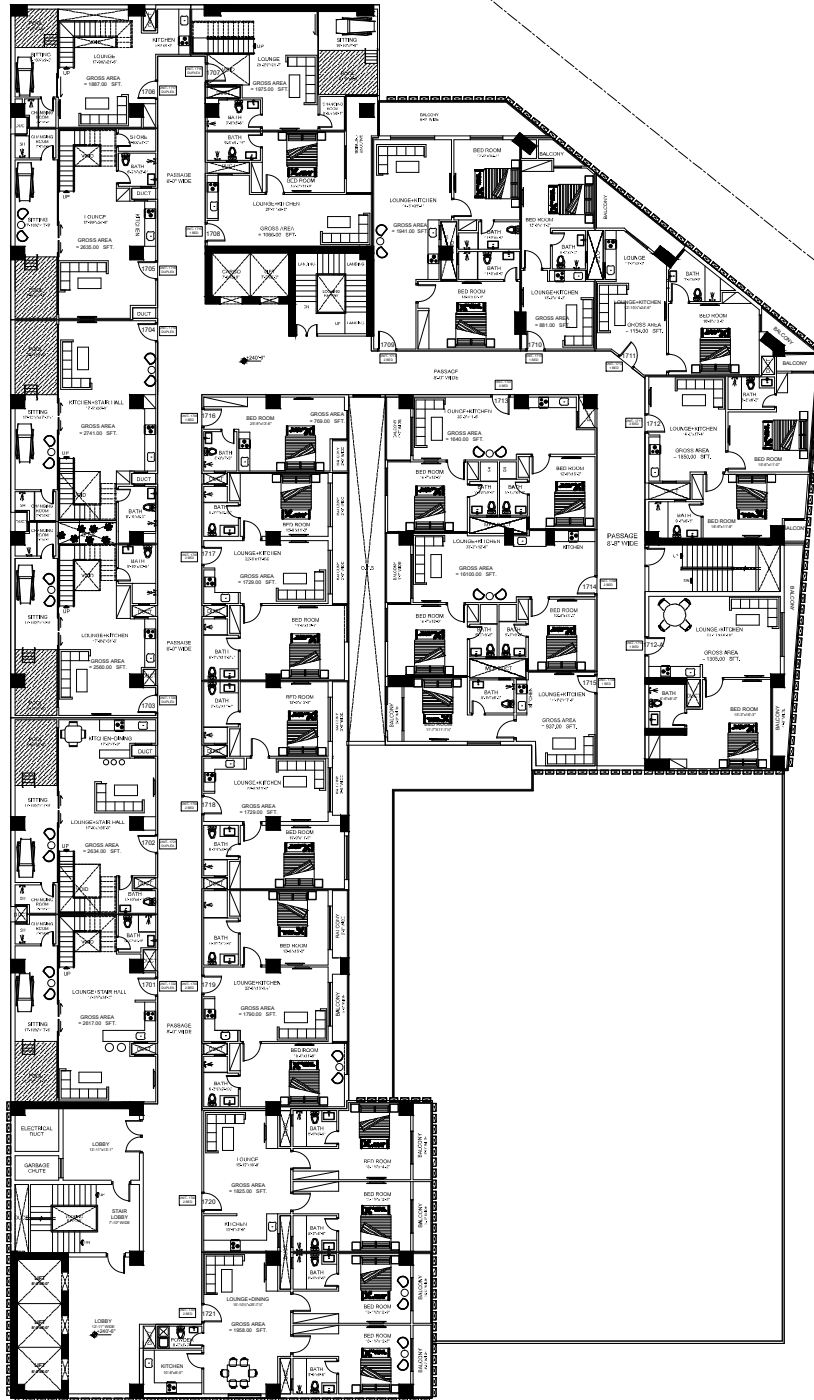

**F.F.E LAYOUT PLAN ( 17TH FLOOR PLAN)**  
**COVERED AREA = 24250.47 SFT.**  
**NET SALEABLE AREA = 18895.77 SFT.**  
**NO OF ONE BED APT. = 06**  
**NO OF TWO BED APT. = 09**  
**NO OF DUPLEX APT. = 07**

**CONSULTANTS :**



**Jamshaid Khan**  
 ARCHITECTS & ASSOCIATES  
 Architecture, interiors, planning, landscape  
 Floor: 5/10, Sector 17, Gurgaon, Haryana, India  
 Plot no 5, CENTRAL Avenue, Northern Block, Capital Endave  
 Zone - 3, Main Road, Highway 18, Gurgaon, India  
 LICENCE NO. : CDA / G\_Arch - 2123/12A  
 (PCATP NO A-2102/2014)

**c Jamshaid Khan & associates**  
 All Right Reserved. No Parts of this drawing May be  
 Circulated, Reproduced stored in retrieval  
 system, or Transmitted in any form or by any  
 means-electronic, mechanical, photocopying,  
 record, or otherwise without the prior  
 permission of Jamshaid Khan & associates.

CLIENT: **WINSTON MALL**

**DRAWING TITLE:**

**F.F.E LAYOUT PLAN (17TH FLOOR PLAN)**

JOB ARCHITECT:	CHECKED BY :	REVISION DATE:
SCALE:	DRAWN BY :	REVISION DATE:
DATE:	DRAWING NO.:	REVISION DATE:

JAMSHAIKHAN

ABID ALI

N. T. S.

20-09-2021

M.ANEES BHATTI

AR-10

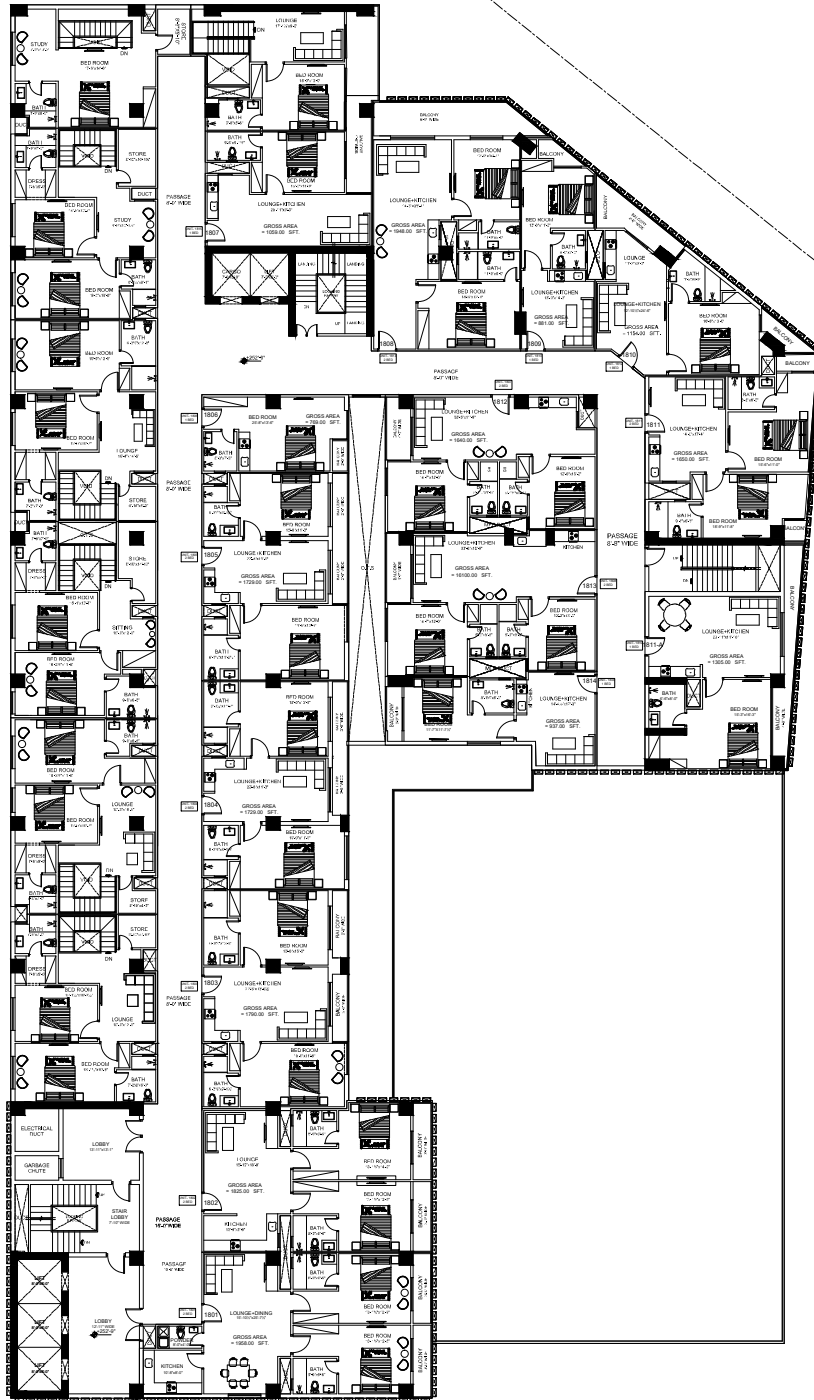

**F.F.E LAYOUT PLAN ( 18 TH FLOOR PLAN)**  
**COVERED AREA = 24442.58 -SFT.**  
**NET SALEABLE AREA = 19143.74 SFT.**  
**NO OF ONE BED APT. = 06**  
**NO OF TWO BED APT. =09**

**CONSULTANTS :**



**Jamshaid Khan**  
**ARCHITECTS & ASSOCIATES**  
 Architecture,interiors,planning,landscape  
 Email:info@jamshaid.com,0304249993,0302-8009899  
 Plot no 6, CENTRAL Avenue,Northern Block, Capital Endave  
 Zone-3,Mineraloid Highway,Idarwadi,  
 LICENCE NO. :CSA/0\_AARCH-2172/12A  
 (PCATP NO A-2702/2014)

**c Jamshaid Khan & associates**  
 All Right Reserved. No Parts of this drawing May be  
 Circulated, Reproduced stored in retrieval  
 system, or Transmitted in any form or by any  
 means-electronic,mechanical,photocopying,  
 recordin, or otherwise without the prior  
 permission of Jamshaid Khan & associates.

**CLIENT:**  
**WINSTON MALL**

**DRAWING TITLE:**

**F.F.E LAYOUT PLAN (18 TH FLOOR PLAN)**

<b>JOB ARCHITECT:</b> JAMSHAIKHAN	<b>CHECKED BY :</b> ABID ALI	<b>REVISION DATE:</b>
<b>SCALE:</b> N. T. S.	<b>DRAWN BY:</b> M.ANEES BHATTI	<b>REVISION DATE:</b>
<b>DATE:</b> 20-09-2021	<b>DRAWING NO.:</b> AR-10	<b>REVISION DATE:</b>

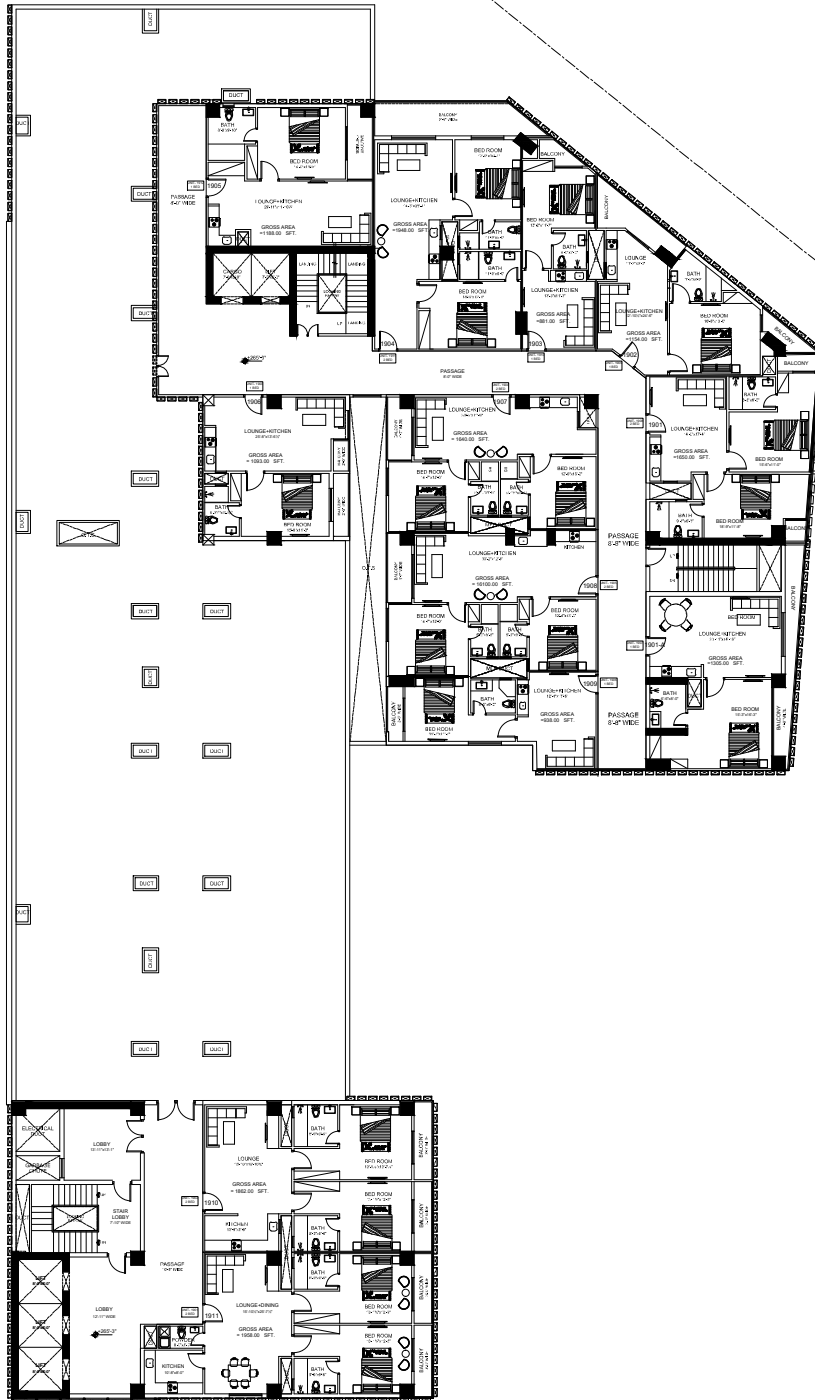

**F.F.E LAYOUT PLAN ( 19 TH FLOOR PLAN)**  
 COVERED AREA = 14844.17\_SFT.  
 NET SALEABLE AREA = 10609.95 SFT.  
 NO OF ONE BED APT. = 06  
 NO OF TWO BED APT. = 06

**CONSULTANTS :**



**Jamshaid Khan**  
 ARCHITECTS & ASSOCIATES  
 Architecture, interiors, planning, landscape  
 Email: jk@jamshaidkhan.com | Phone: +92-300-960969  
 Plot no 5, CENTRAL Avenue, Northern Block, Capital Enclave  
 Zone - 1 Islamabad / Highway 18 Islamabad.  
 LICENCE NO: CDA / D\_ARCH - 2172/12A  
 (PCATP NO A-2702/2014)

**c Jamshaid Khan & associates**  
 All Right Reserved. No Parts of this drawing May be  
 Circulated, Reproduced stored in retrieval  
 system, or Transmitted in any form or by any  
 means-electronic, mechanical, photocopying,  
 record, or otherwise without the prior  
 permission of Jamshaid Khan & associates.

CLIENT: **WINSTON MALL**

**DRAWING TITLE:**

**F.F.E LAYOUT PLAN (19 TH FLOOR PLAN)**

JOB ARCHITECT:	CHECKED BY:	REVISION DATE:
SCALE:	DRAWN BY:	REVISION DATE:
DATE:	DRAWING NO.:	REVISION DATE:

**JAMSHAIKHAN**  
 N. T. S.  
 20-09-2021

**ABID ALI**  
**M.ANEES BHATTI**  
 AR-10



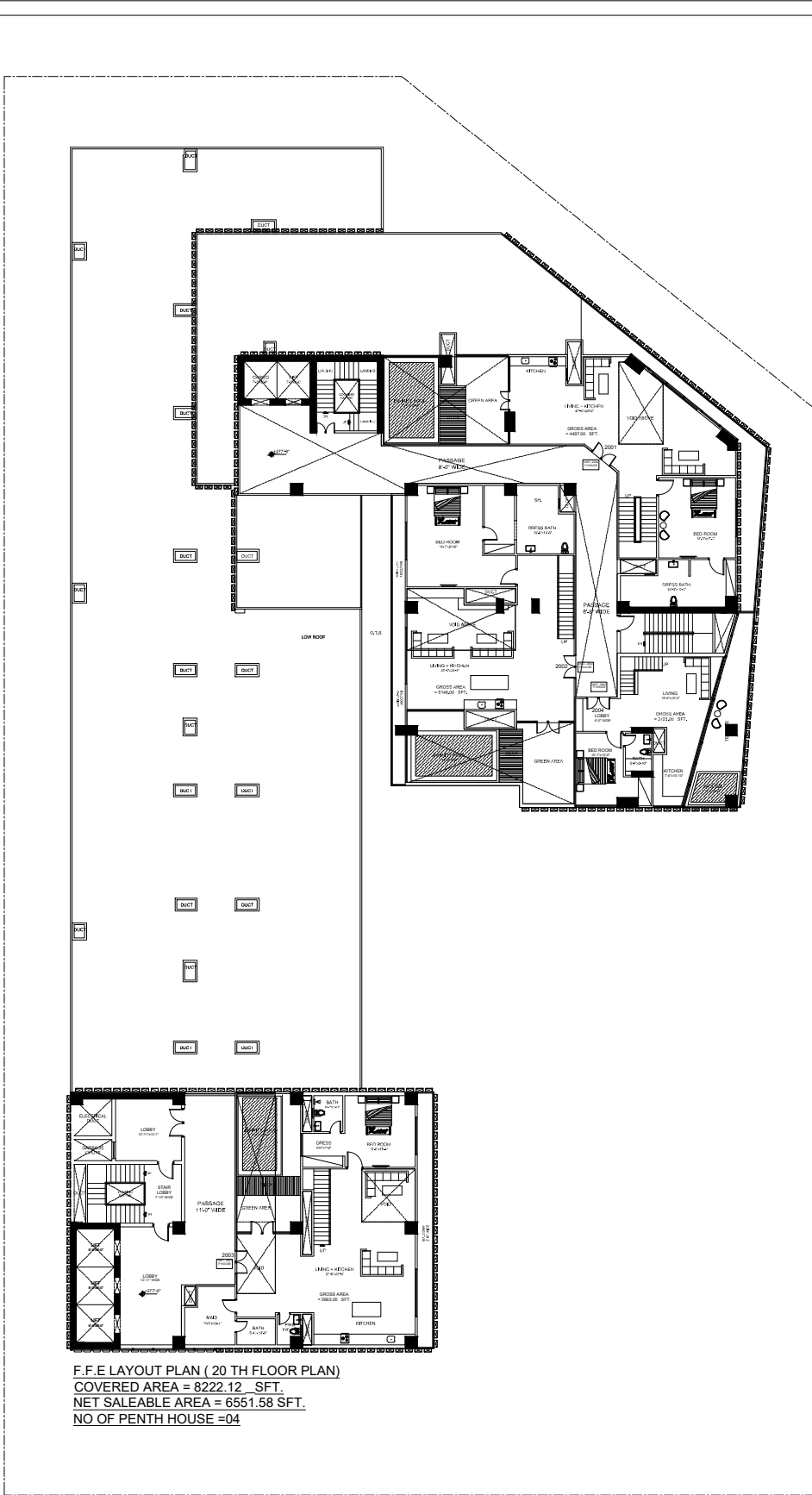

F.F.E LAYOUT PLAN ( 20 TH FLOOR PLAN)  
 COVERED AREA = 8222.12 \_SFT.  
 NET SALEABLE AREA = 6551.58 SFT.  
 NO OF PENTH HOUSE =04

CONSULTANTS :



**Jamshaid Khan**  
 ARCHITECTS & ASSOCIATES  
 Architecture,interiors,planning,landscape  
 Email:jk@jamshaid.com | 0300-2649993,0300-9605889  
 Plot no 5, CENTRAL Avenue,Northern Block, Capital Endave  
 Zone-V Islamabad/ Highway Islamabad.  
 LICENCE NO: CDA / D\_ARCH-2/23/712A  
 (PCATP NO A-27022914)

c Jamshaid Khan & associates  
 All Right Reserved. No Parts of this drawing May be  
 Circulated, Reproduced stored in retrieval  
 system, or Transmitted in any form or by any  
 means-electronic,mechanical,photocopying,  
 recordin, or otherwise without the prior  
 permission of Jamshaid Khan & associates.

CLIENT: WINSTON MALL

DRAWING TITLE:  
**F.F.E LAYOUT PLAN (20 TH FLOOR PLAN)**

JOB ARCHITECT: JAMSHAIKHAN	CHECKED BY: ABID ALI	REVISION DATE:
SCALE: N. T. S.	DRAWN BY: M.ANEES BHATTI	REVISION DATE:
DATE: 20-09-2021	DRAWING NO: AR-10	REVISION DATE:

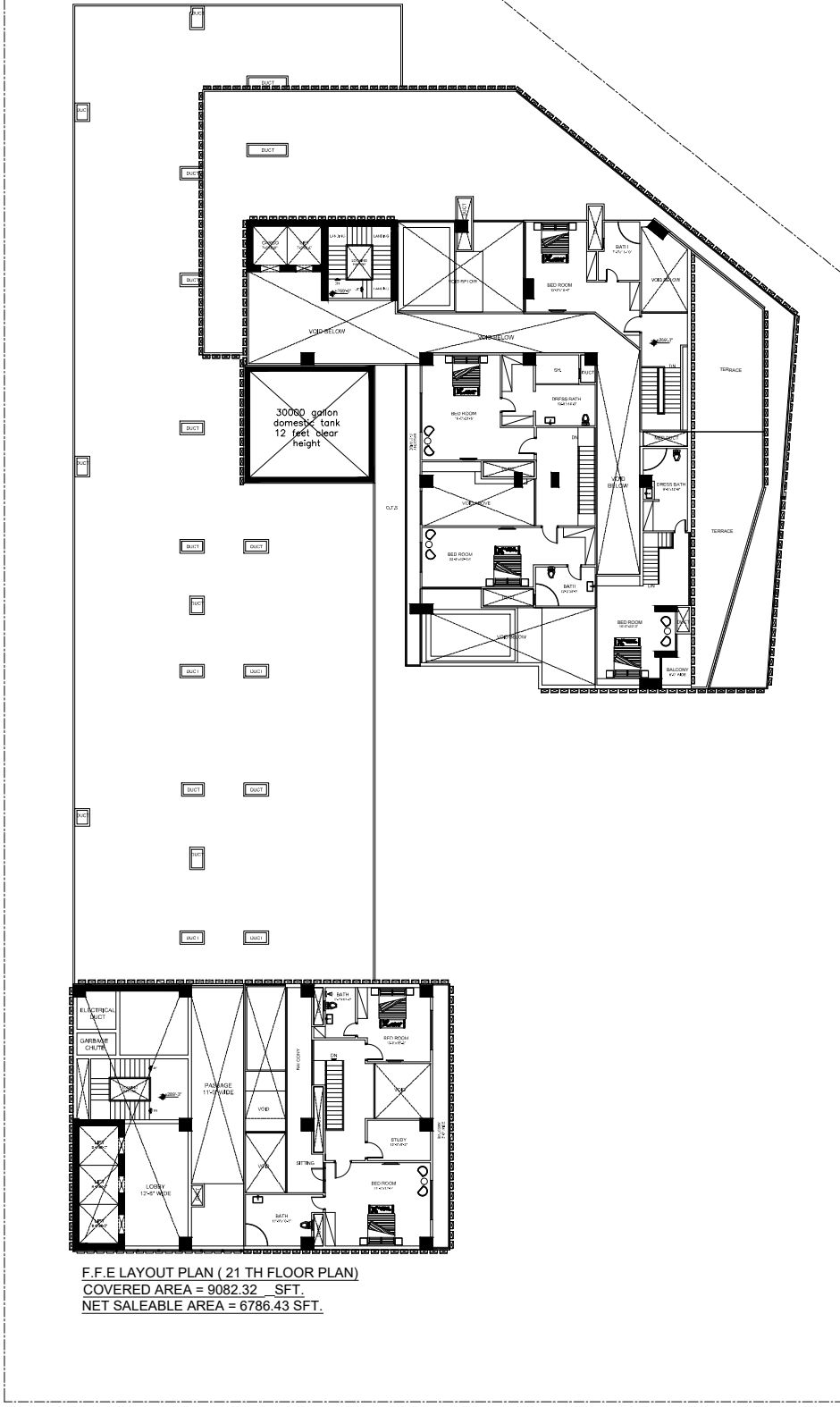

**F.F.E LAYOUT PLAN ( 21 TH FLOOR PLAN)**  
**COVERED AREA = 9082.32 SFT.**  
**NET SALEABLE AREA = 6786.43 SFT.**

<b>CONSULTANTS :</b>  <b>Jamshaid Khan</b> ARCHITECTS & ASSOCIATES Architecture, interiors, planning, landscape Email: jk@jamshaid.com   0300-2649903, 0300-9050899 Plot no 5, CENTRAL Avenue, Northern Block, Capital Endave Zone-3 Islamabad Highway Islamabad. LICENCE NO: CDA / D_ARCH-2173/12A (PCATP NO A-2702/2014)		<b>c Jamshaid Khan &amp; associates</b> All Right Reserved. No Parts of this drawing May be Circulated, Reproduced stored in retrieval system, or Transmitted in any form or by any means-electronic, mechanical, photocopying, recordin, or otherwise without the prior permission of Jamshaid Khan & associates.		<b>DRAWING TITLE:</b> <b>F.F.E LAYOUT PLAN (21 TH FLOOR PLAN)</b>	
<b>CLIENT:</b> <b>WINSTON MALL</b>		<b>JOB ARCHITECT:</b> <b>JAMSHAIKHAN</b>	<b>CHECKED BY :</b> <b>ABID ALI</b>	<b>REVISION DATE:</b>	
		<b>SCALE:</b> <b>N. T. S.</b>	<b>DRAWN BY:</b> <b>M.ANEES BHATTI</b>	<b>REVISION DATE:</b>	
		<b>DATE:</b> <b>20-09-2021</b>	<b>DRAWING NO.:</b> <b>AR-10</b>	<b>REVISION DATE:</b>	

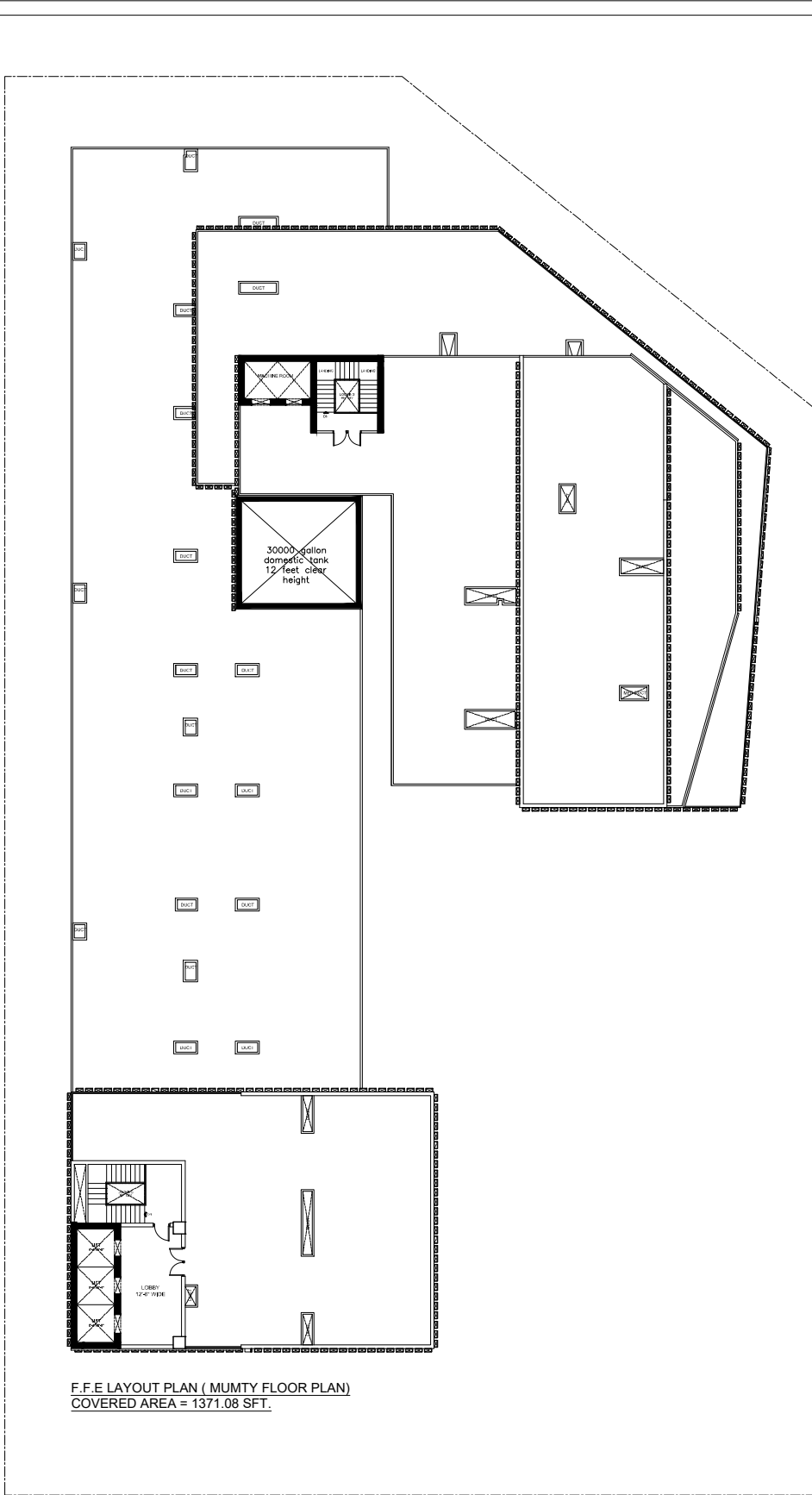

F.F.E LAYOUT PLAN ( MUMTY FLOOR PLAN)  
COVERED AREA = 1371.08 SFT.

CONSULTANTS :



**Jamshaid Khan**  
ARCHITECTS & ASSOCIATES  
Architecture, interiors, planning, landscape  
Email: jk@jamshaidkhan.com | 0300-2649993, 0300-9050999  
Plot no 5, CENTRAL Avenue, Northern Block, Capital Enclave  
Zone - II, Islamabad / Highway Islamabad  
LICENCE NO. : CSA / D\_ARCH - 2173 / 12A  
(PCATP NO A-2702/2014)

c Jamshaid Khan & associates  
All Right Reserved. No Parts of this drawing May be  
Circulated, Reproduced stored in retrieval  
system, or Transmitted in any form or by any  
means-electronic, mechanical, photocopying,  
record, or otherwise without the prior  
permission of Jamshaid Khan & associates.

CLIENT:  
**WINSTON MALL**

DRAWING TITLE:

**F.F.E LAYOUT PLAN ( MUMTY FLOOR PLAN)**

JOB ARCHITECT:	CHECKED BY:	REVISION DATE:
SCALE:	DRAWN BY:	REVISION DATE:
DATE:	DRAWING NO.:	REVISION DATE:

JAMSHAIKHAN

ABID ALI

N. T. S.

M.ANEES BHATTI

20-09-2021

AR-10